Vom Himmel hoch, da komm ich her
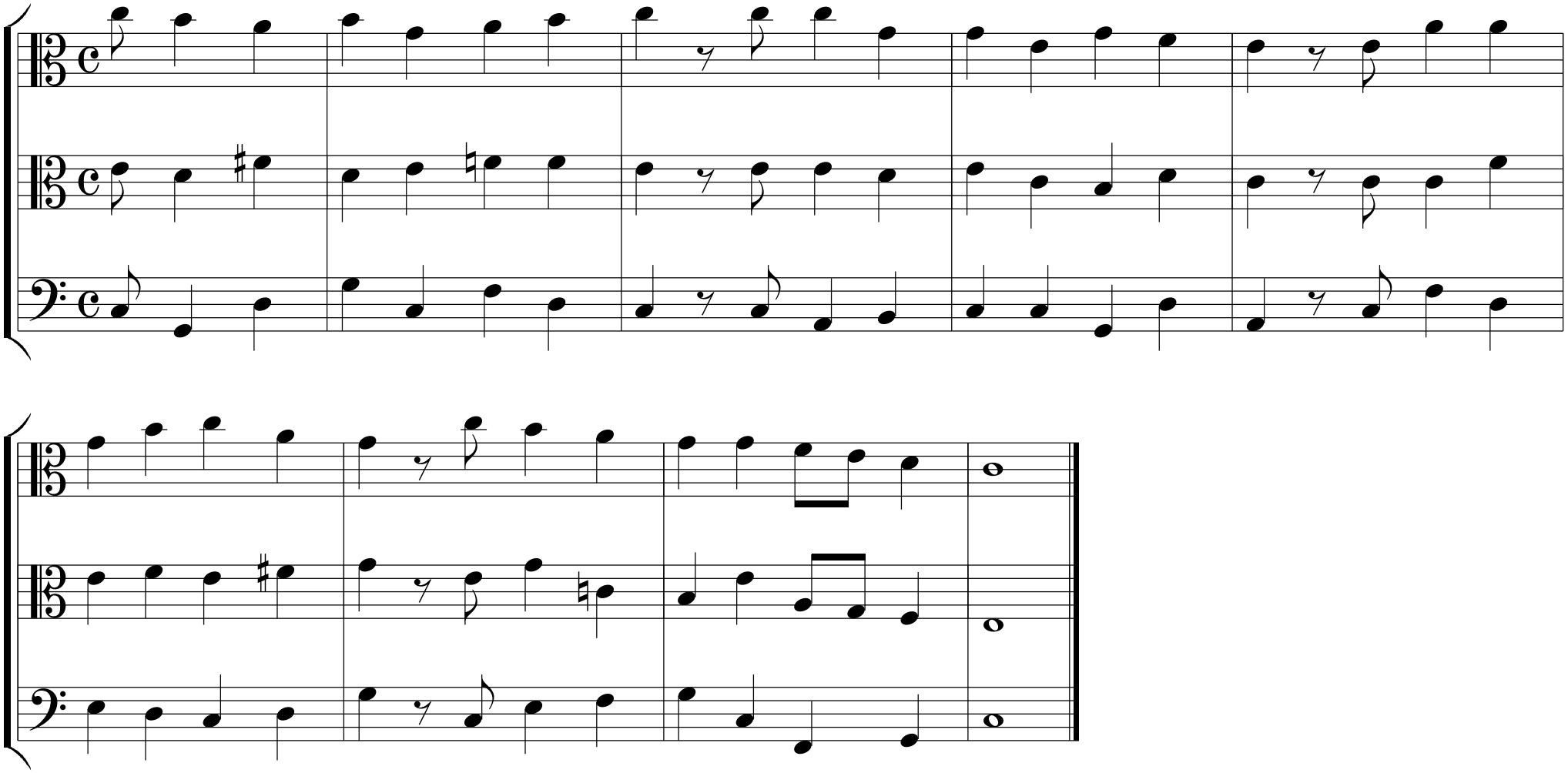
Melodie: Martin Luther