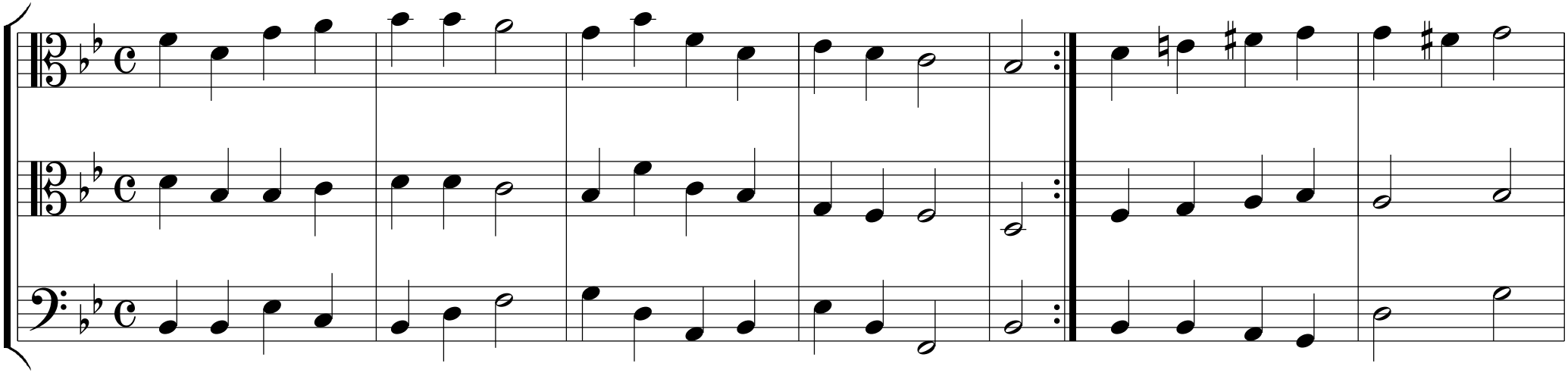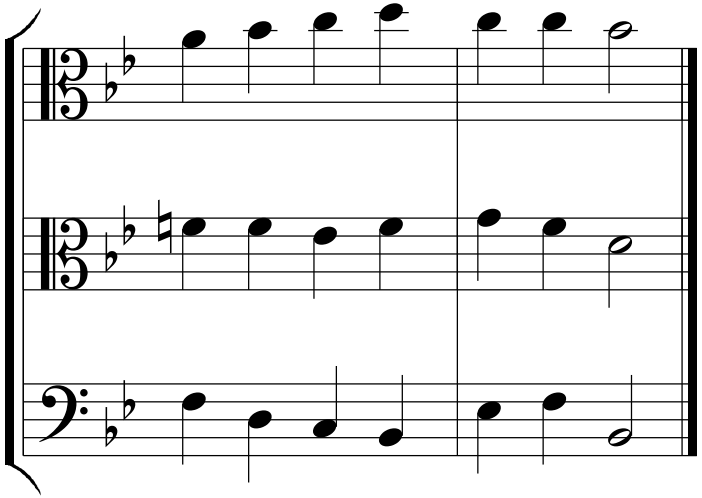Jesus, meine Zuversicht