Wir wollen singn ein’ Lobgesang

Saxophone Alt/Alt/Bariton
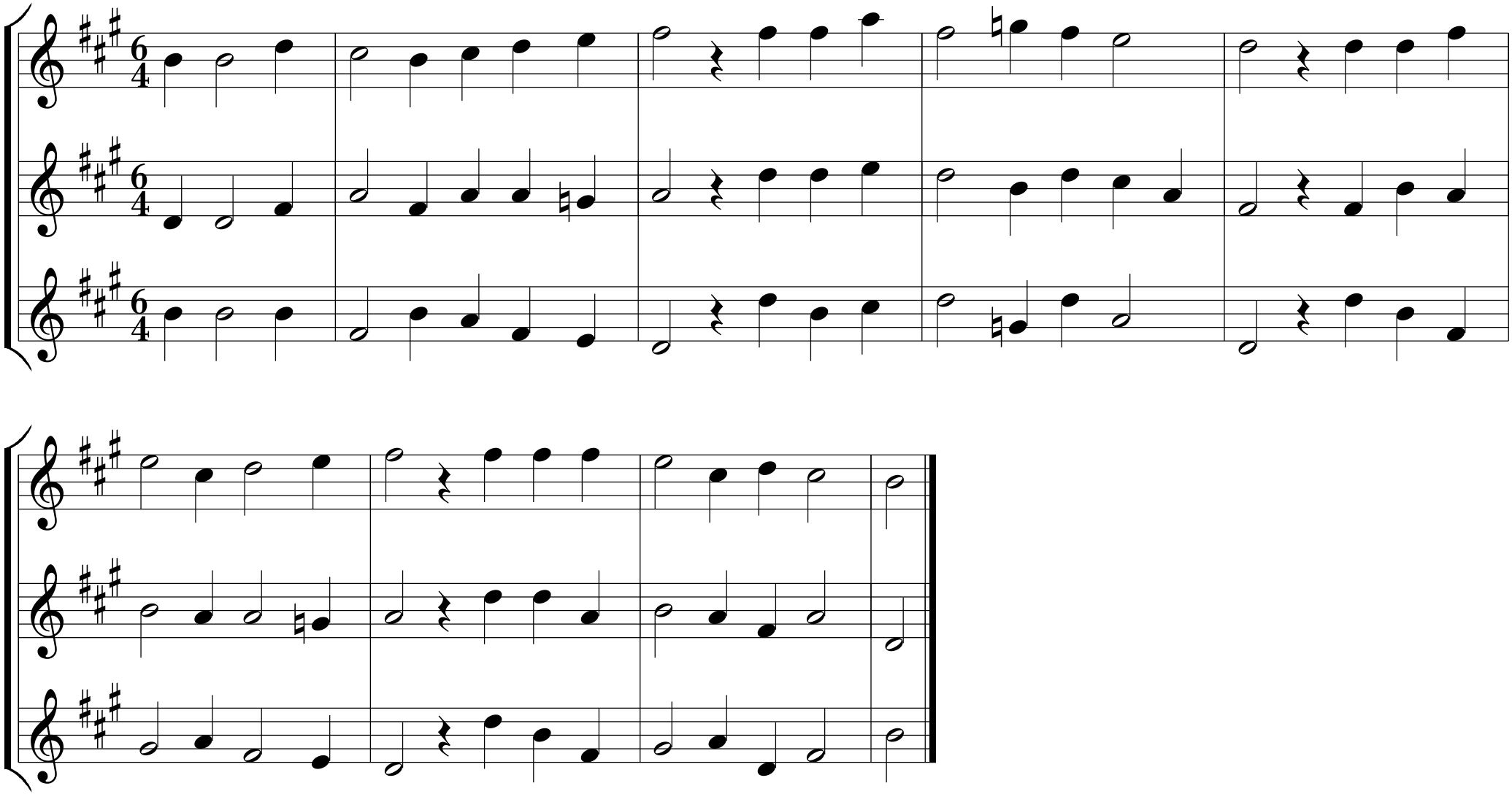
Melodie: Bartholomäus Gesius 1603