Wachet auf, ruft uns die Stimme

Saxophone Alt/Alt/Bariton
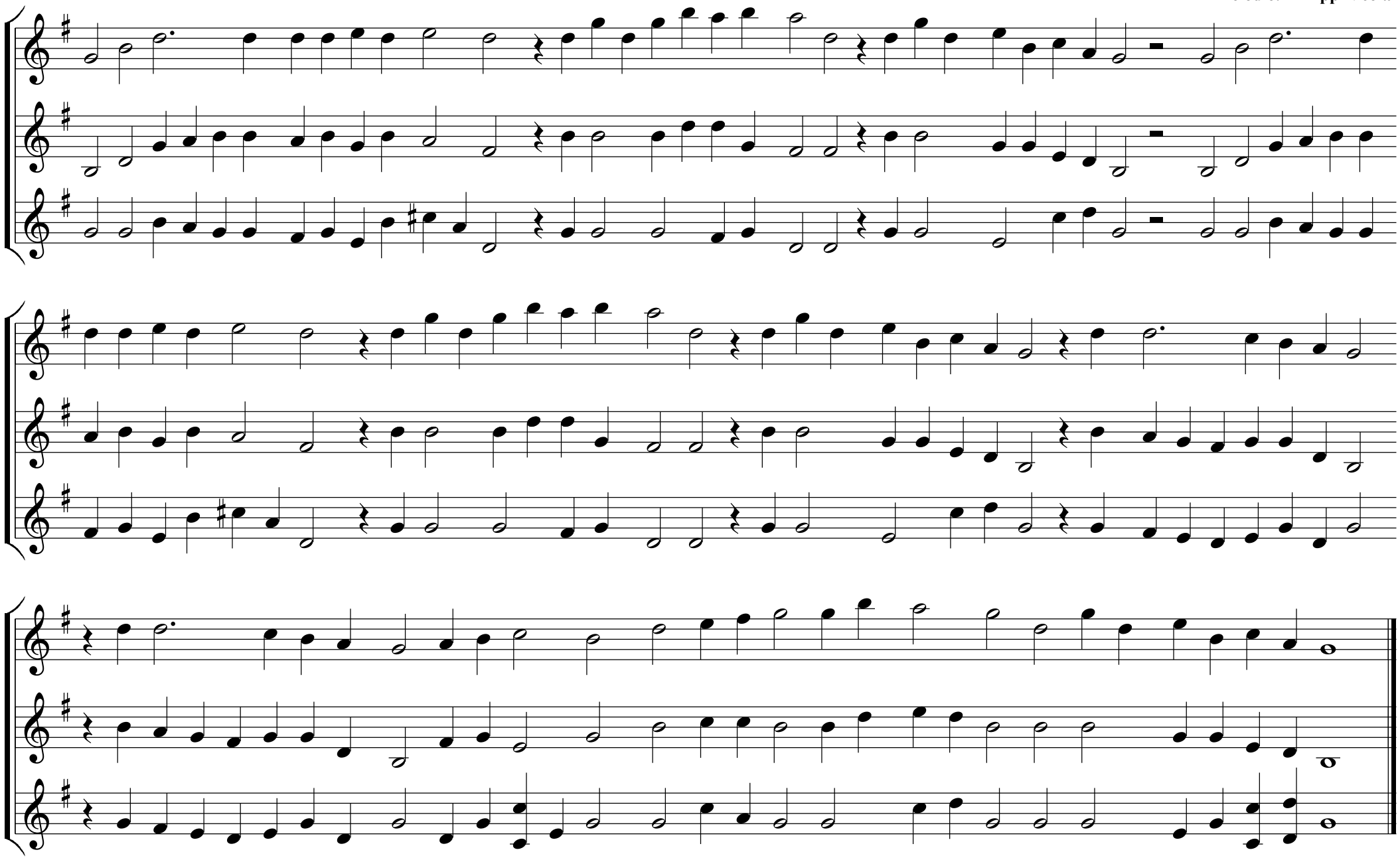
Melodie: Philipp Nicolai