Jesus ist kommen, Grund ewiger Freude
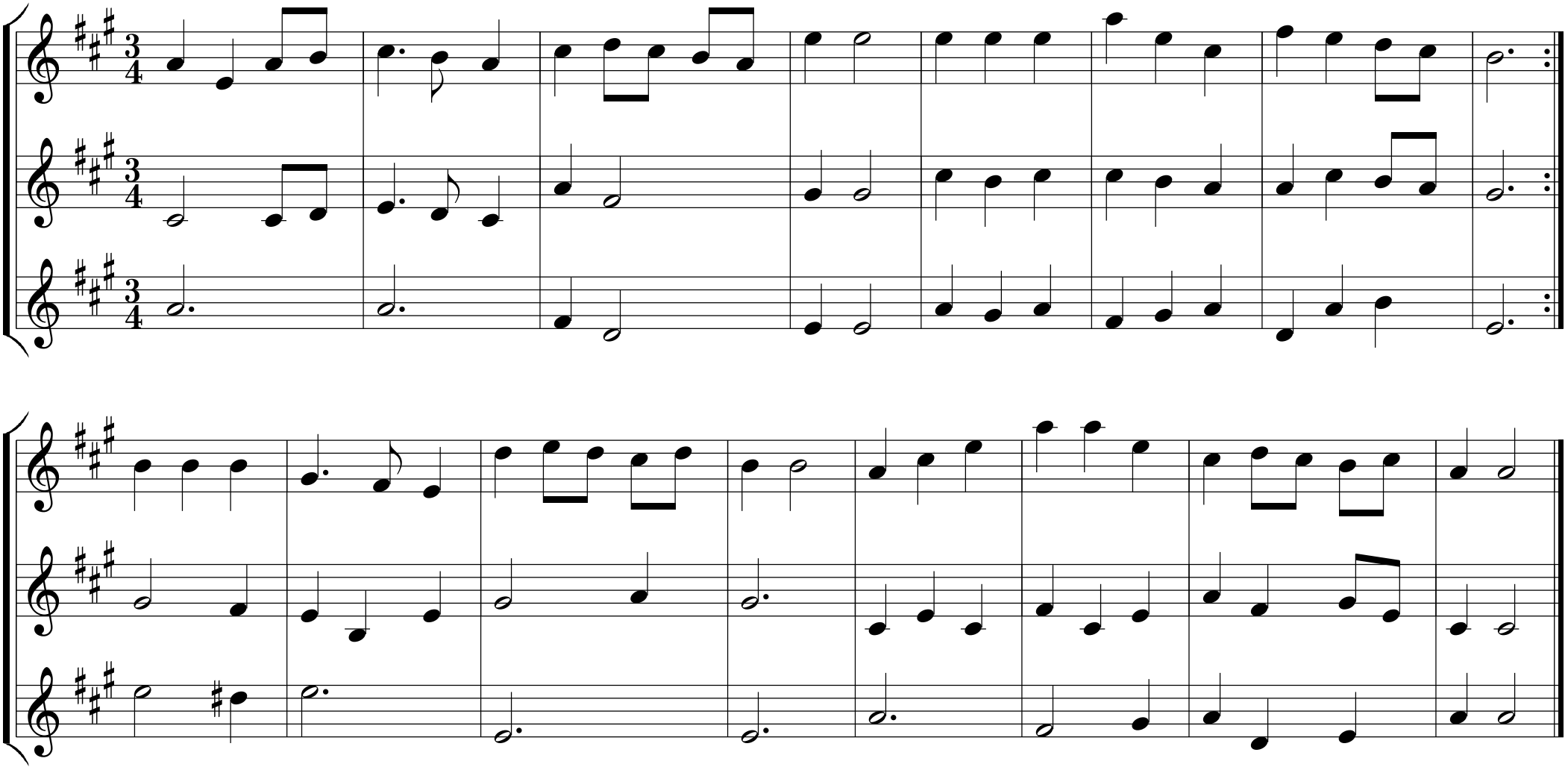
Saxophone Alt/Alt/Bariton