Aus tiefer Not schrei ich zu dir

Saxophone Alt/Alt/Bariton
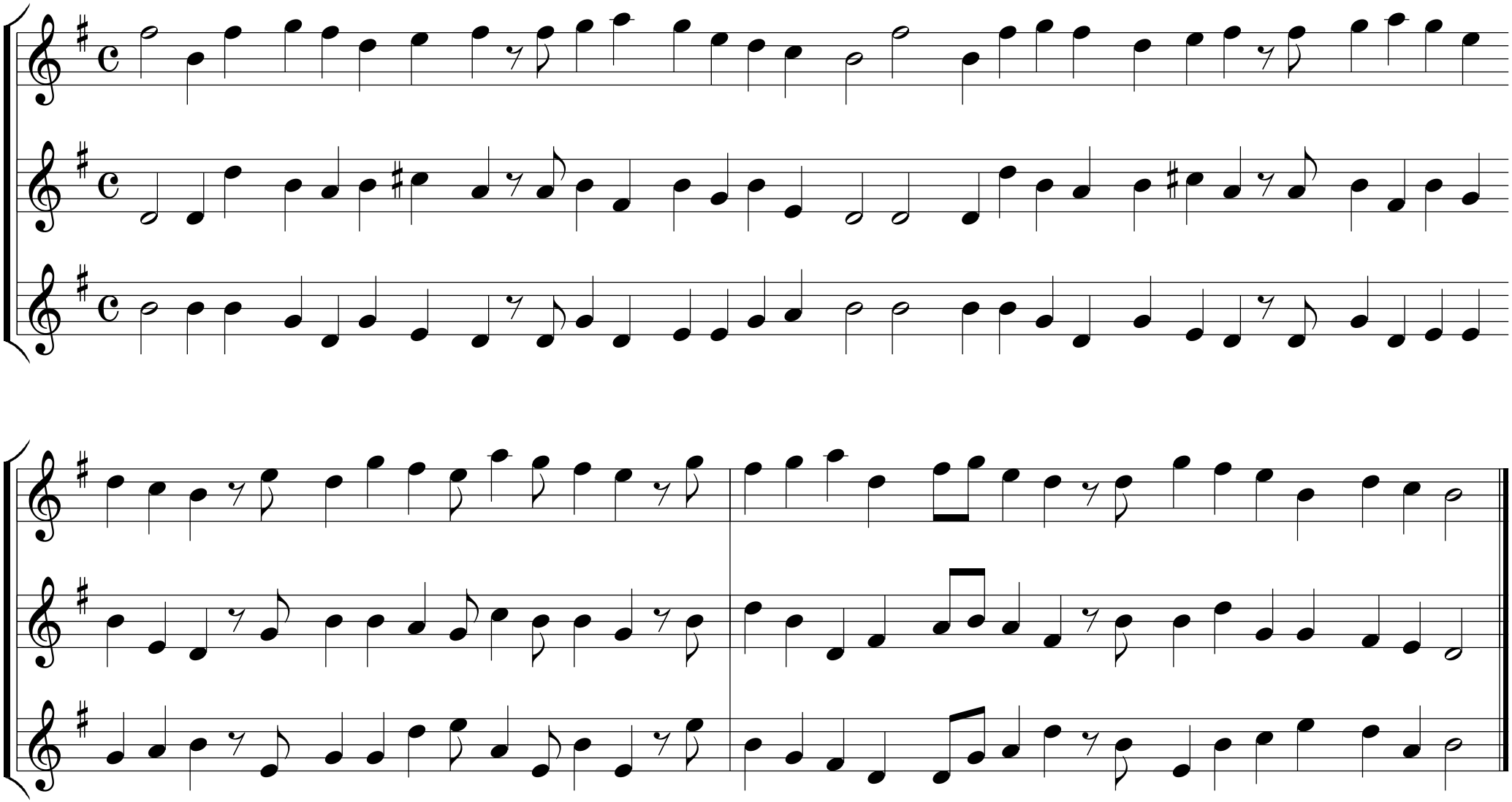
Melodie: Martin Luther 1524