Danket Gott, denn er ist gut

Klarinette 1/2 in B /Baßklarinette in B
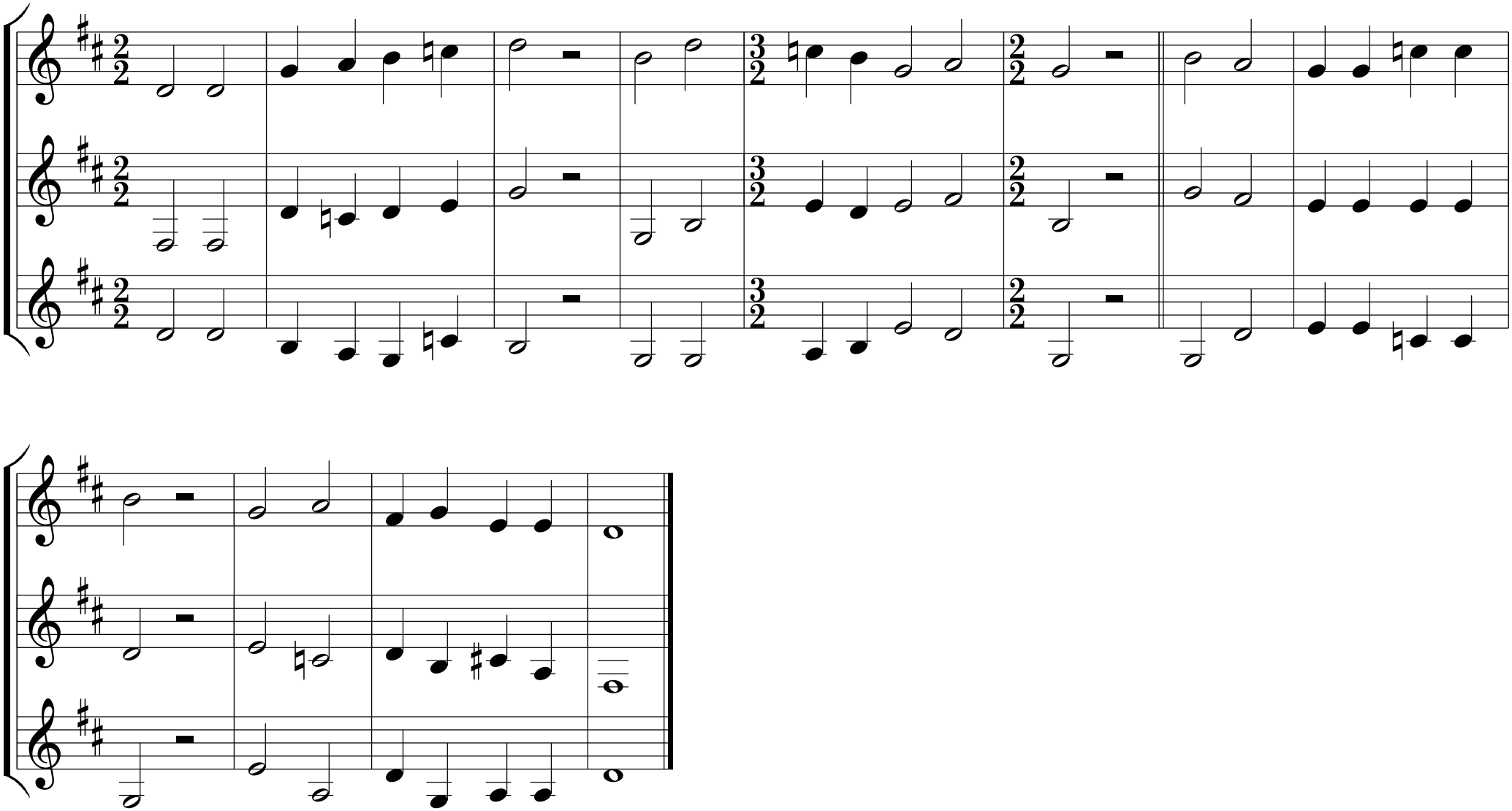
Melodie: Pierre Davantès 1562