O daß doch bald dein Feuer brennte

Griffnotation Blockflöten A/T/B
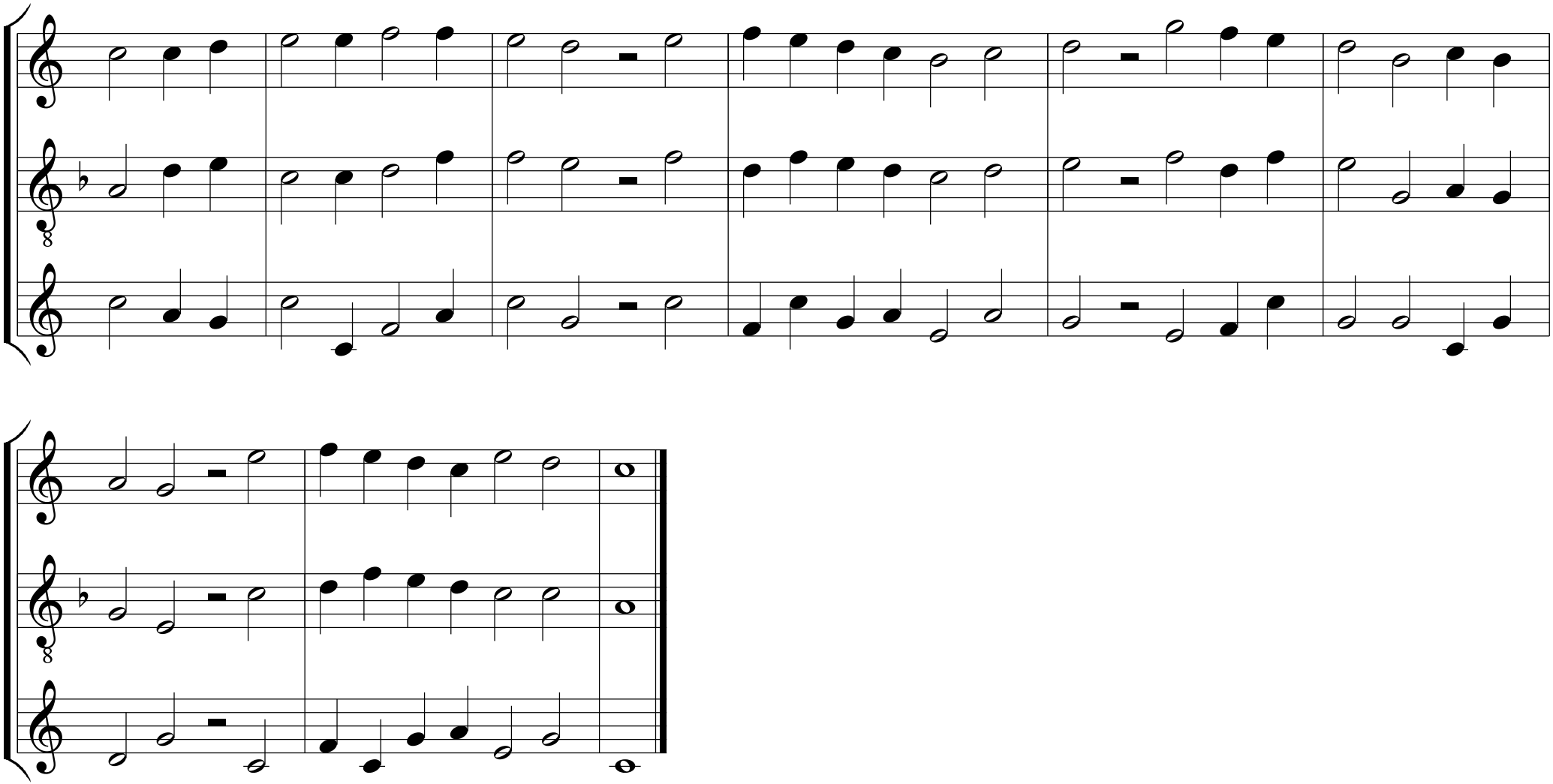
Melodie: Guillaume Franc 1543