Mein Seel, o Herr, muß loben dich (a)

Griffnotation Blockflöten A/T/B
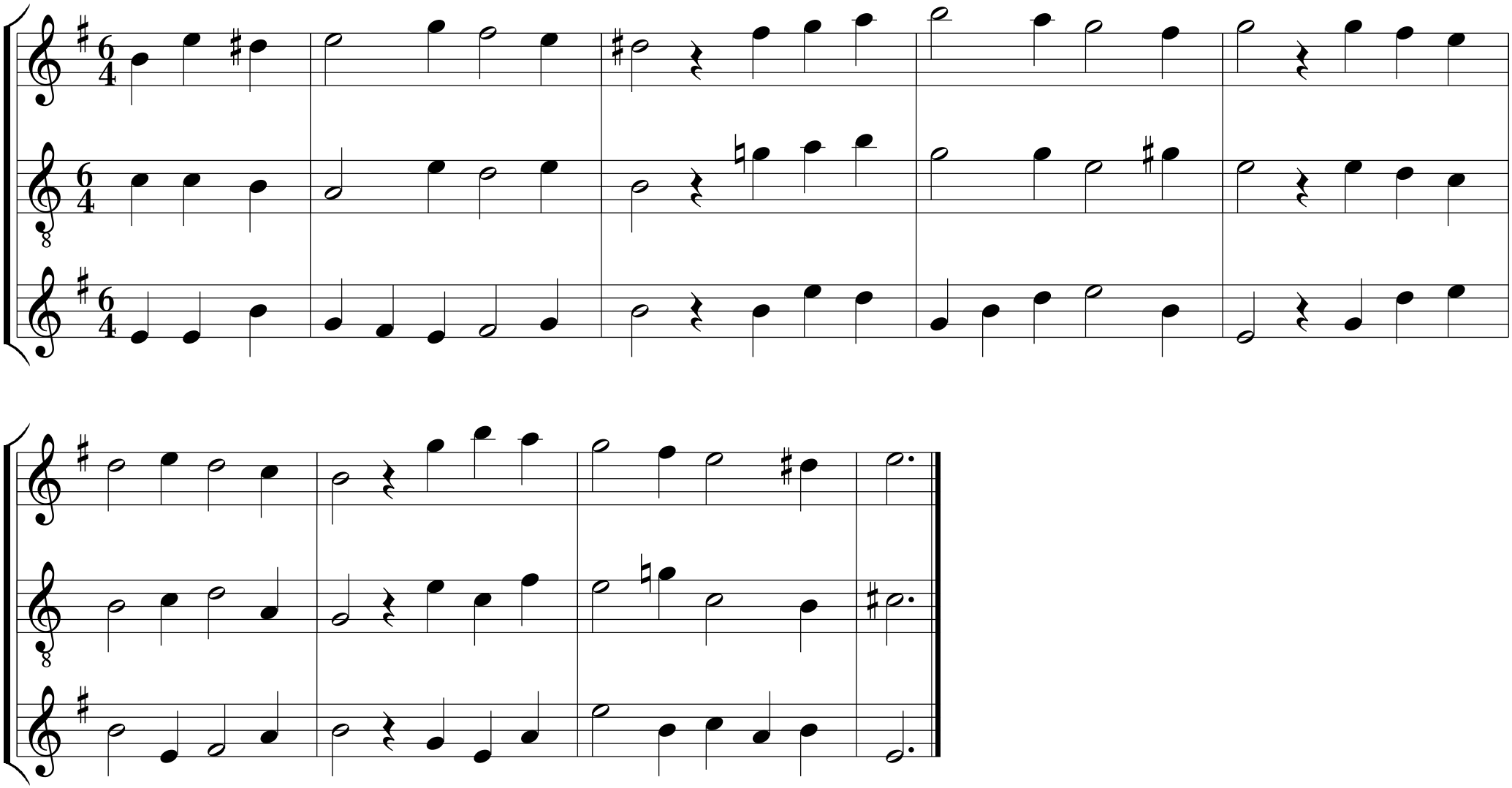
Melodie: bei Bartholomäus Gesius 1603