Lob Gott getrost mit Singen
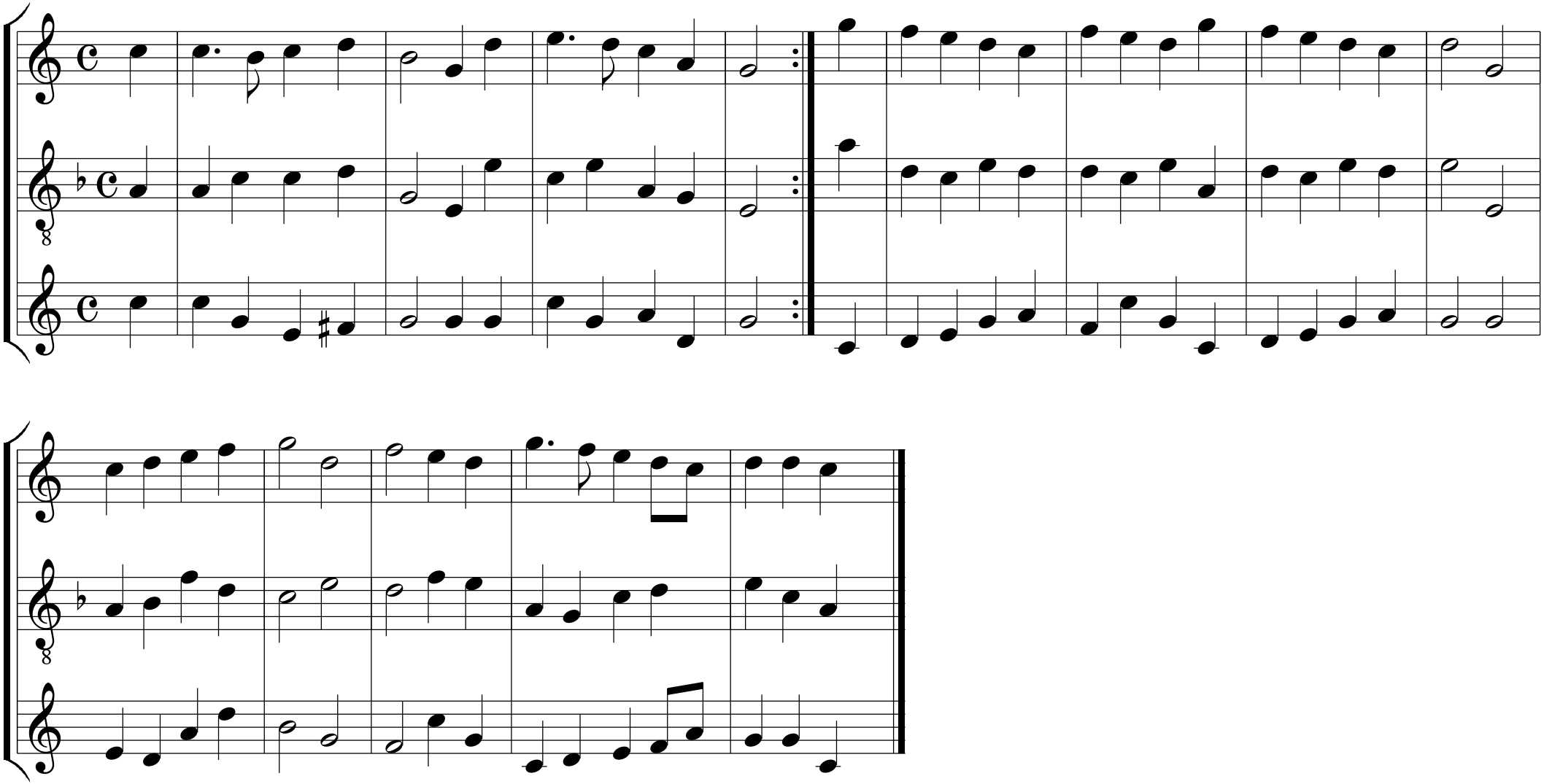
Griffnotation Blockflöten A/T/B