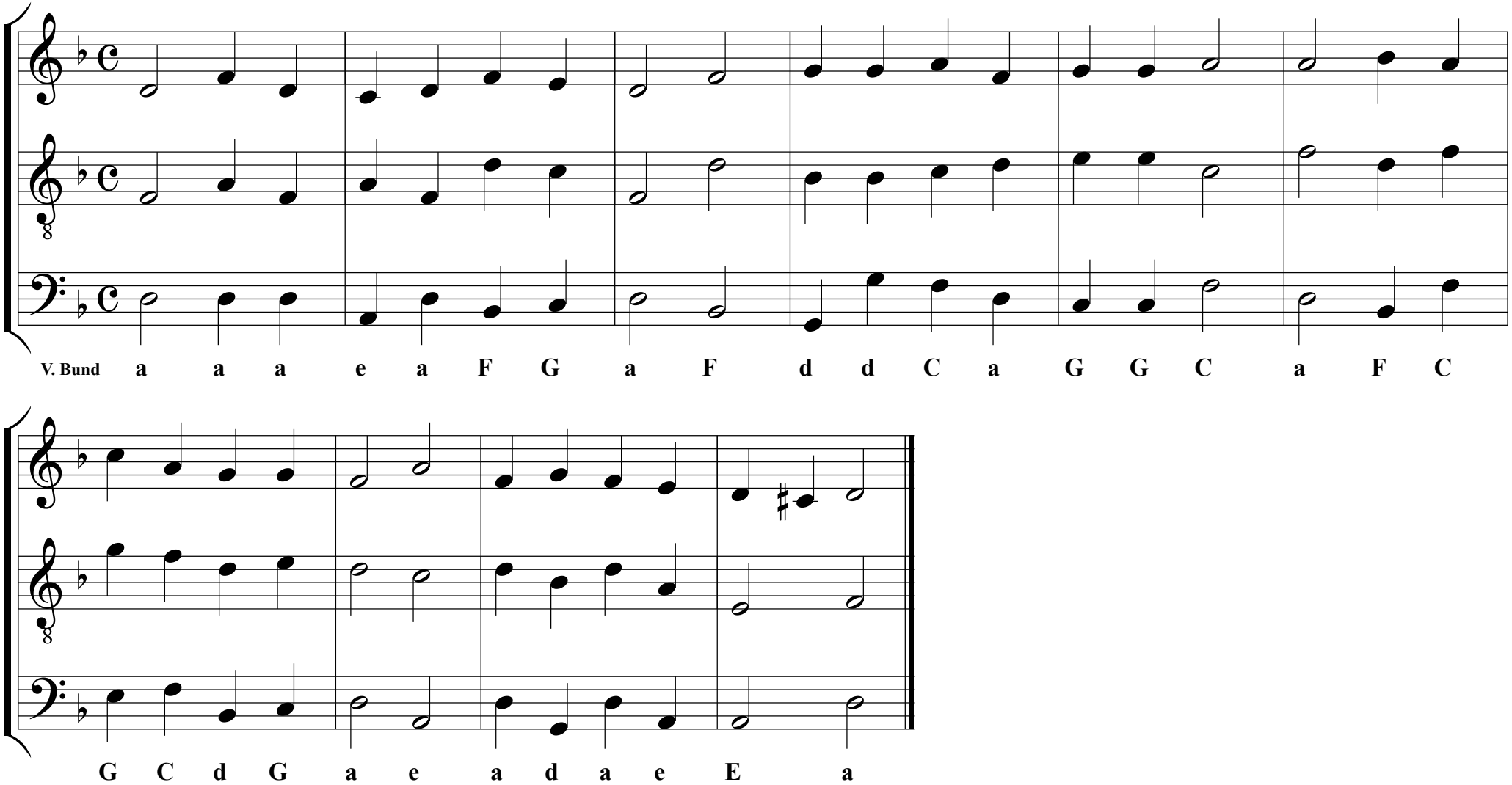Erhalt uns, Herr, bei deinem Wort