Danket Gott, denn er ist gut
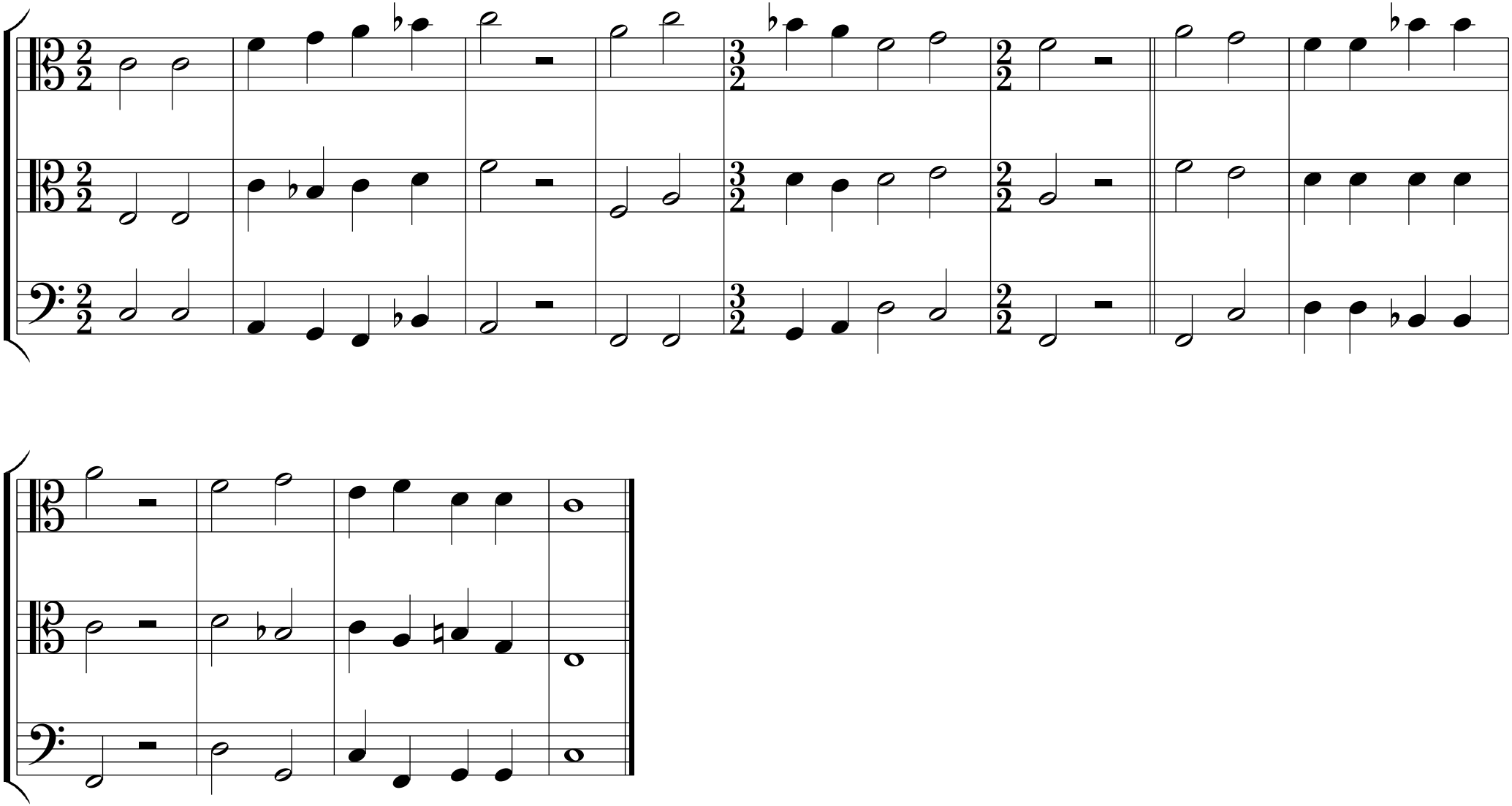
Melodie: Pierre Davantès 1562