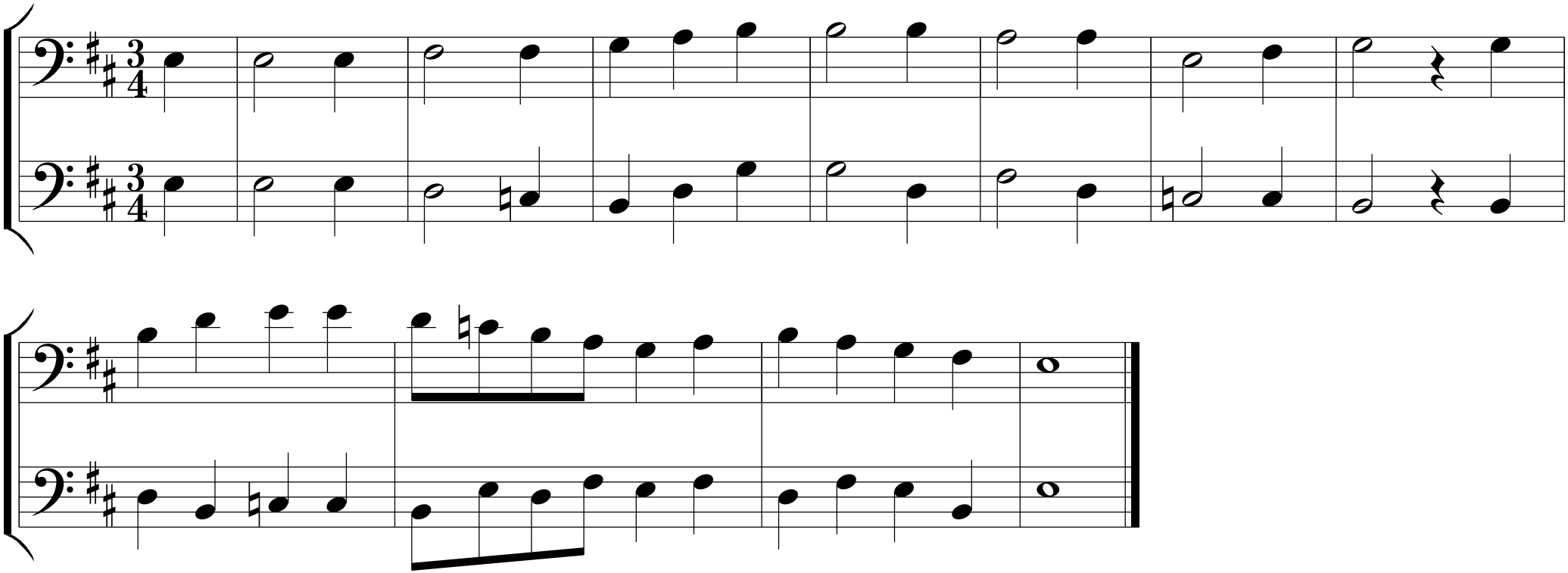Es kommt ein Schiff geladen