Der Winter ist vergangen
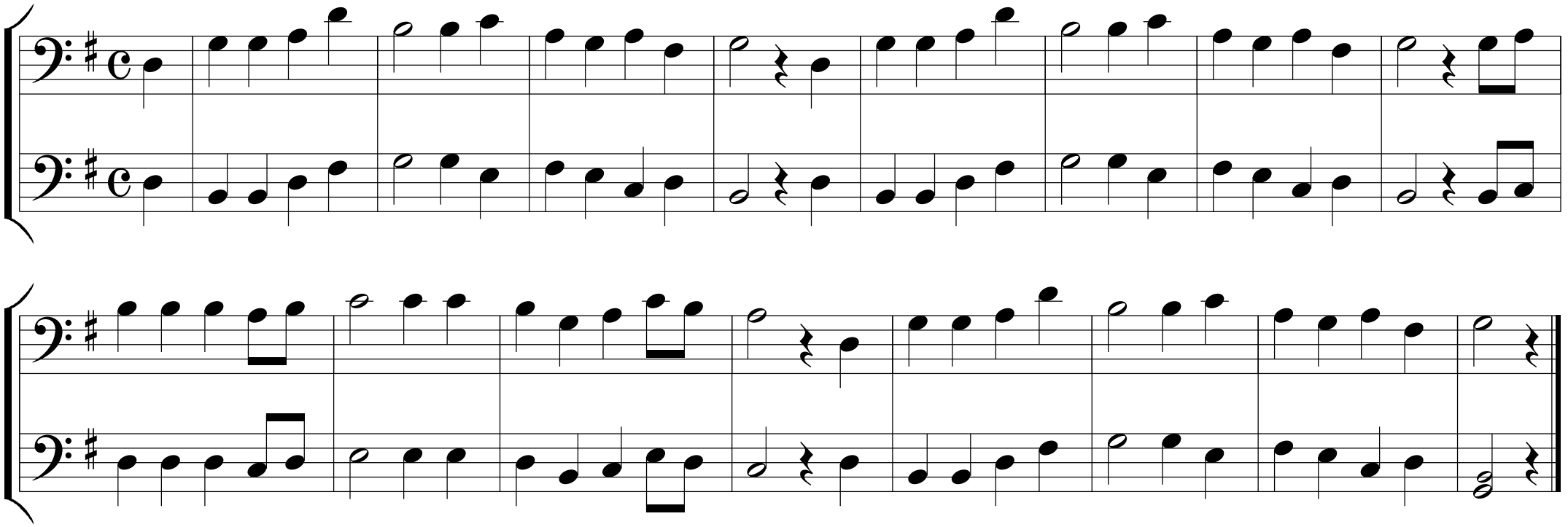
Text: Hans Magnus Böhme
Melodie: Volkslied