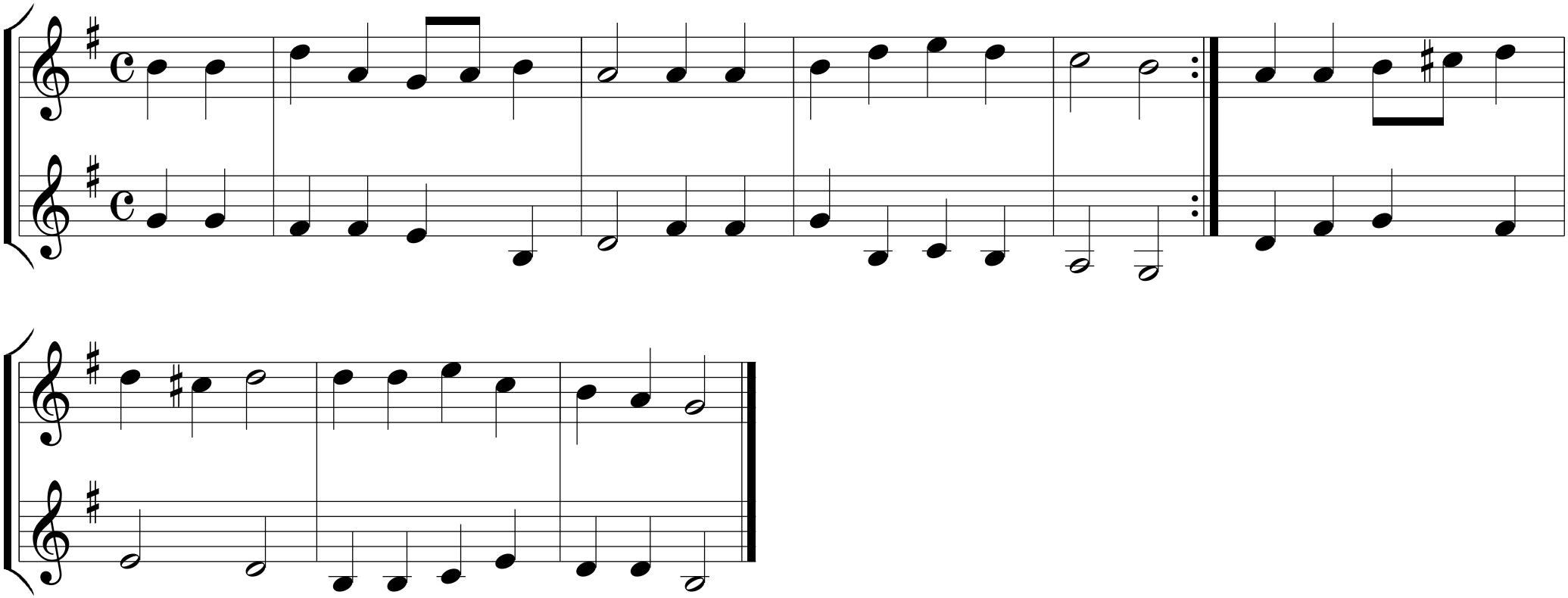Meinen Jesum lass ich nicht