Herzlich lieb hab ich dich
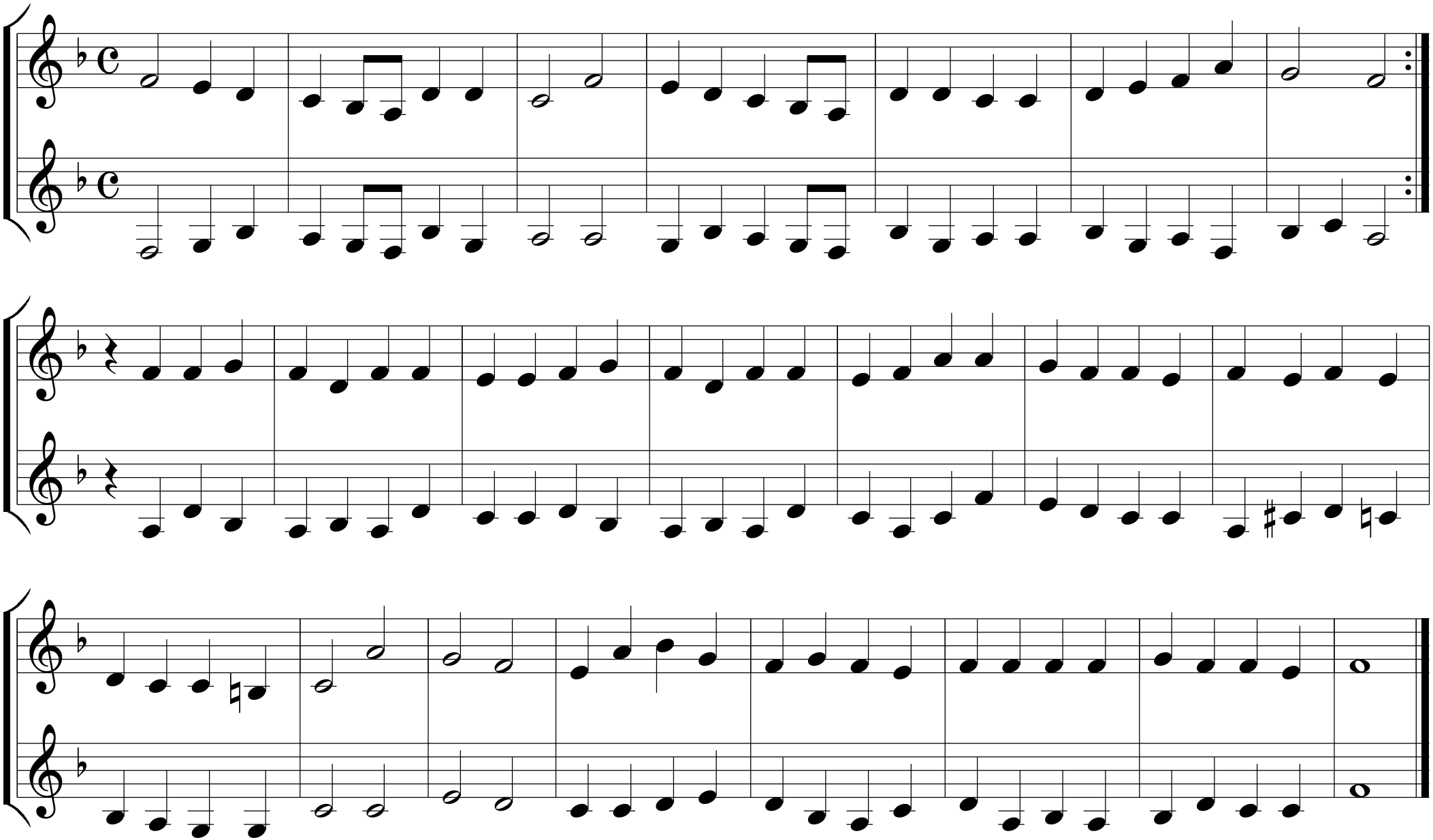
Melodie: Straßburg 1577