Mache dich, mein Geist bereit
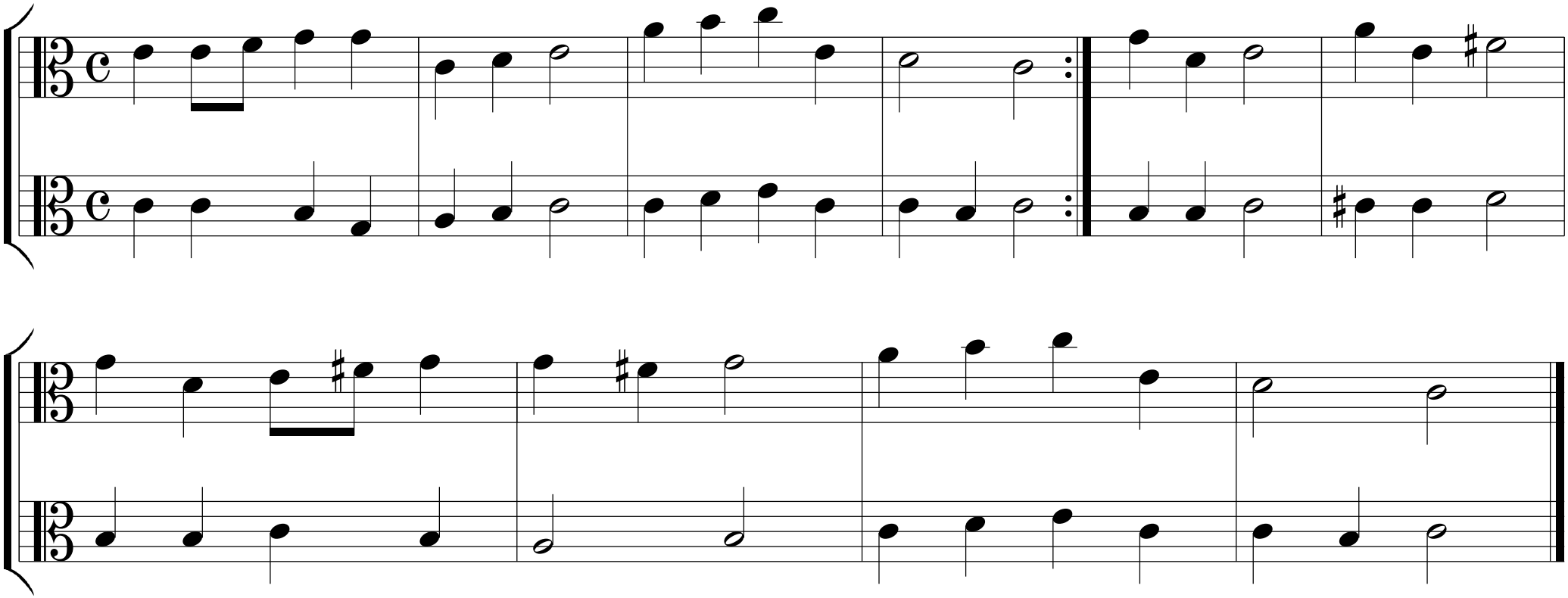
Melodie: vor 1681