Sanctus
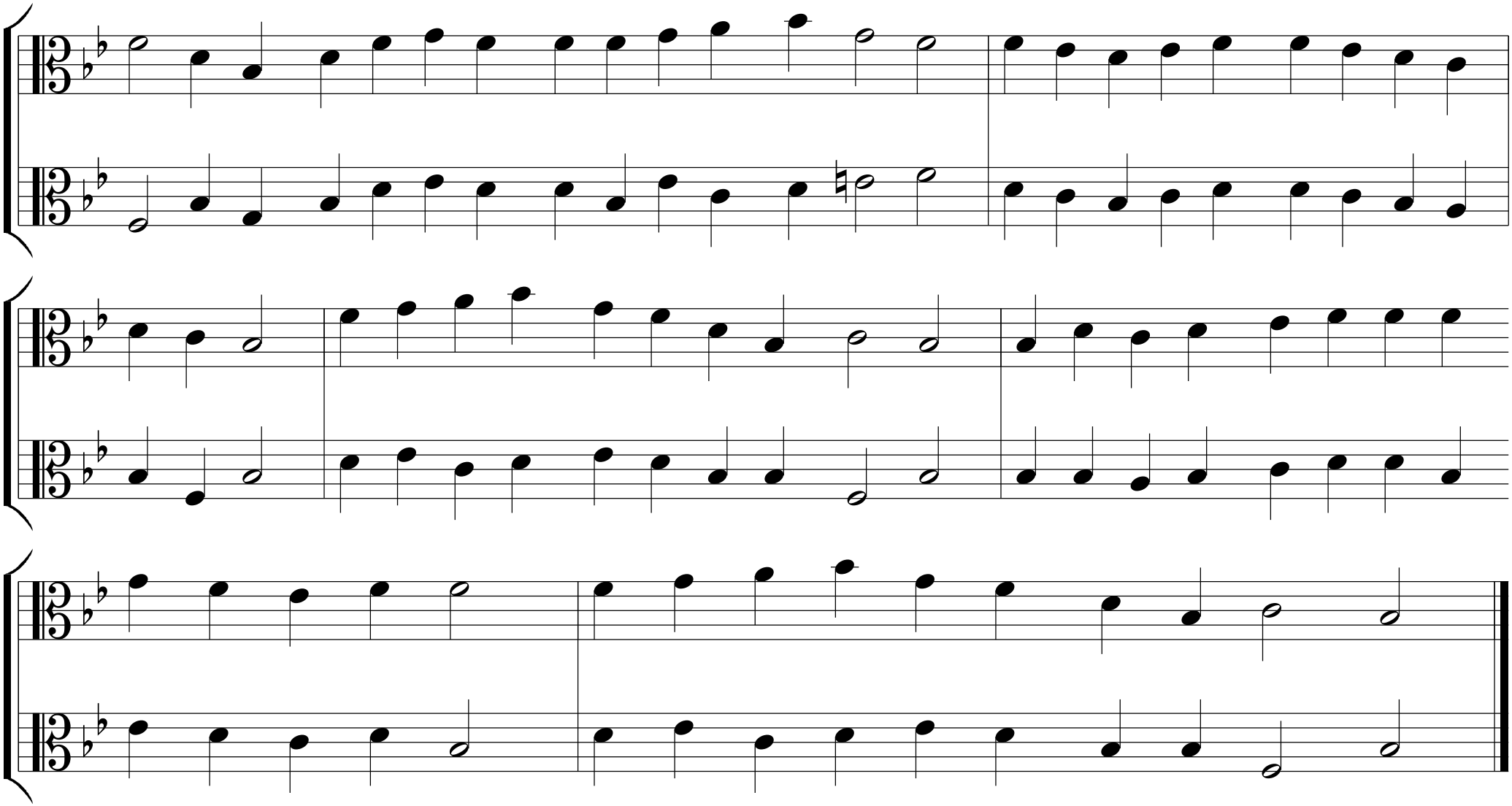
Melodie: Neuenrade 1564