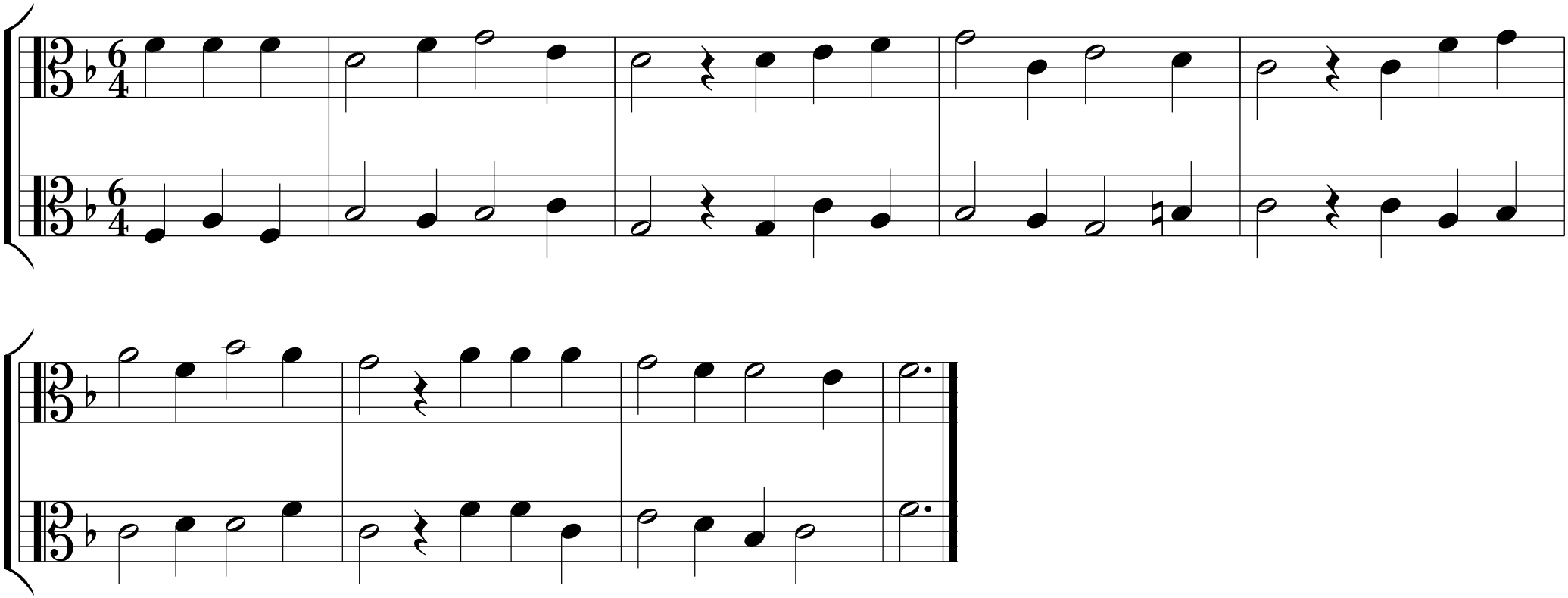Ach lieber Herre Jesu Christ