Wir wollen alle fröhlich sein
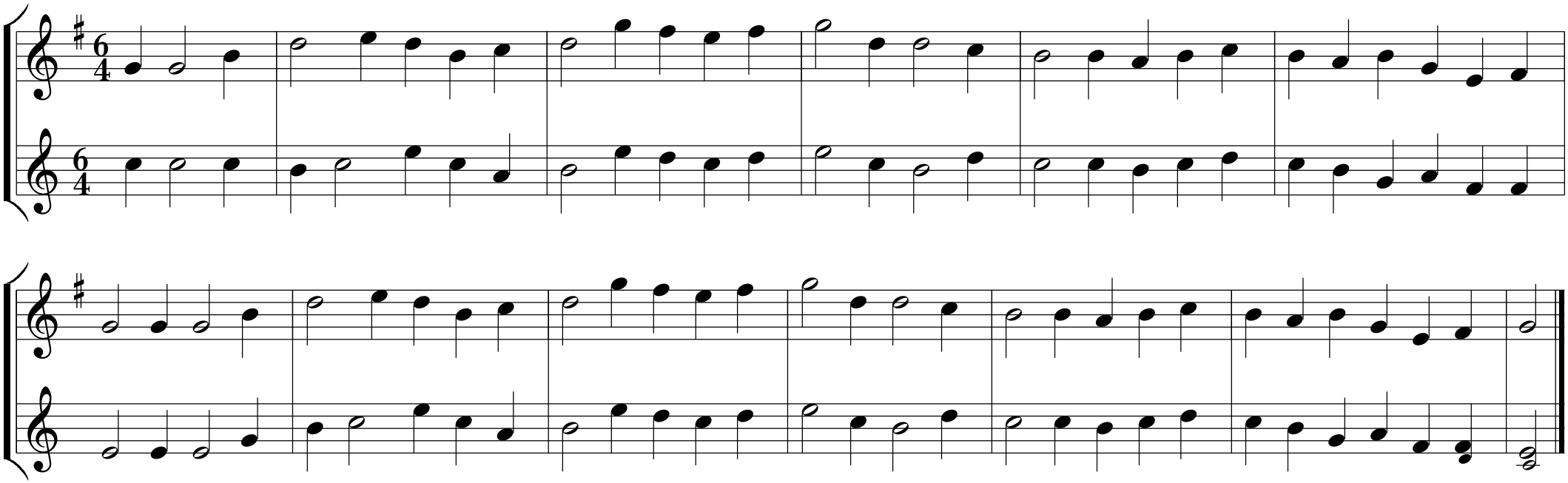
Alt- und Tenorsaxophon
B