Sei Lob und Ehr dem höchsten Gut

Alt- und Tenorsaxophon
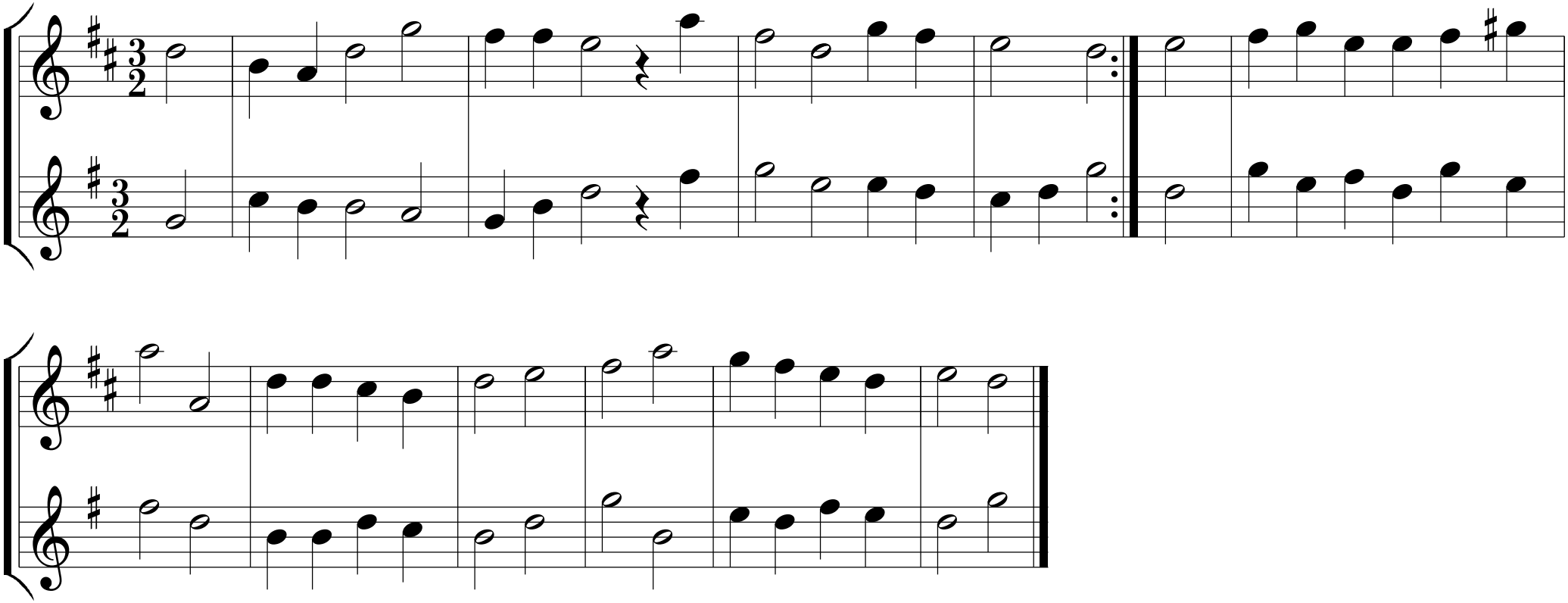
F