Himmer, Erde, Luft und Meer

Alt- und Tenorsaxophon
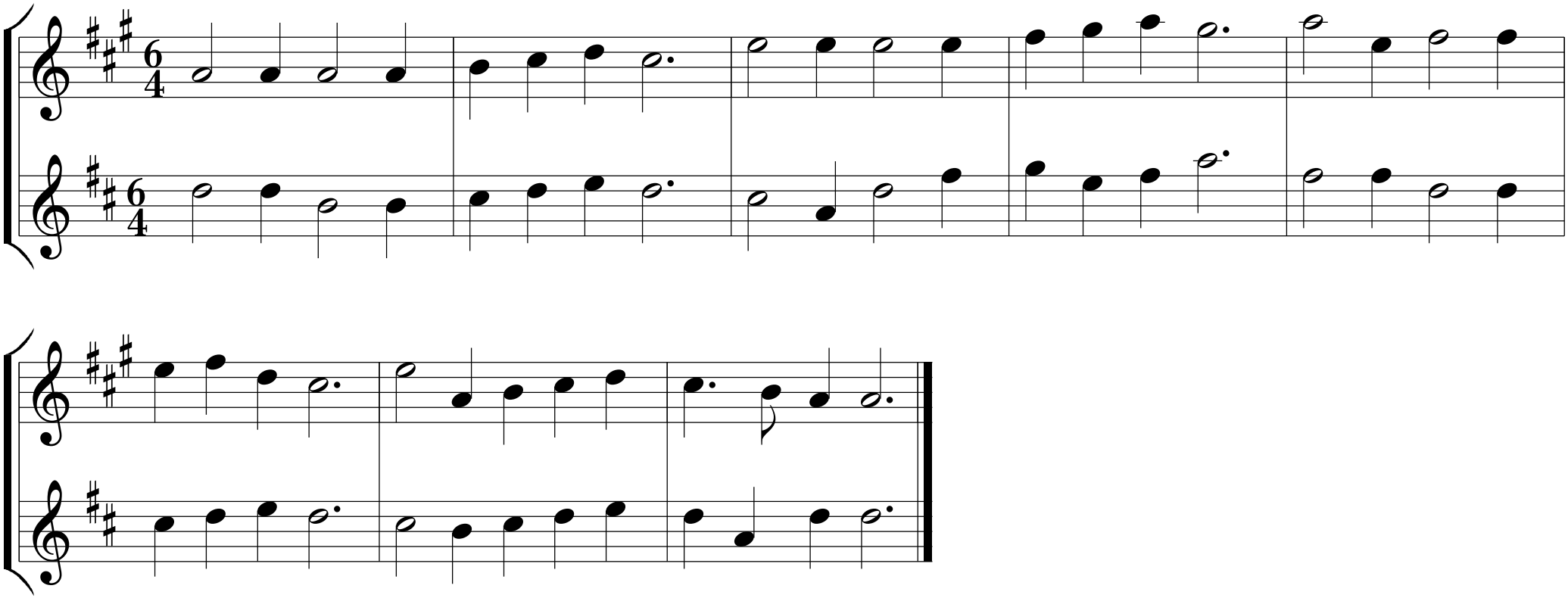
Melodie: Georg Christoph Strattner