Herzlich tut mich erfreuen

Alt- und Tenorsaxophon

C
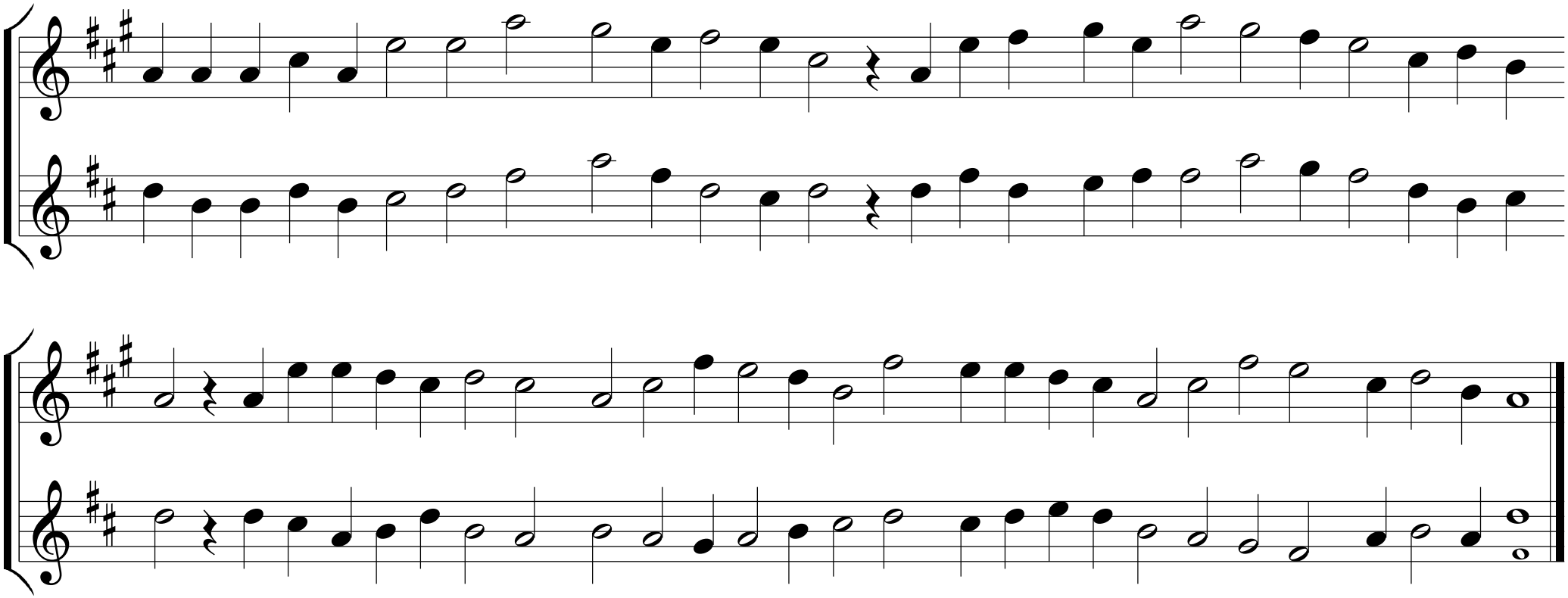
Melodie: Wittenberg 1545