Herr Jesu Christ, dich zu uns wend

Alt- und Tenorsaxophon
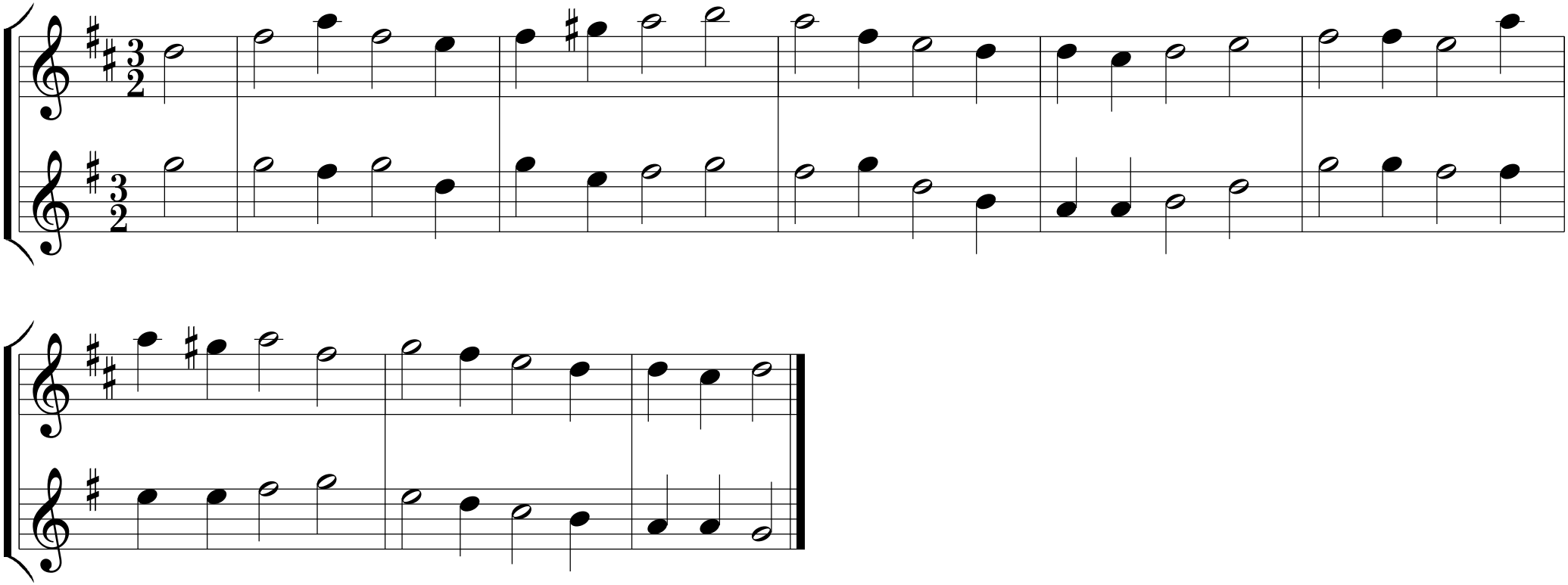
F