Alles ist an Gottes Segen

Alt- und Tenorsaxophon
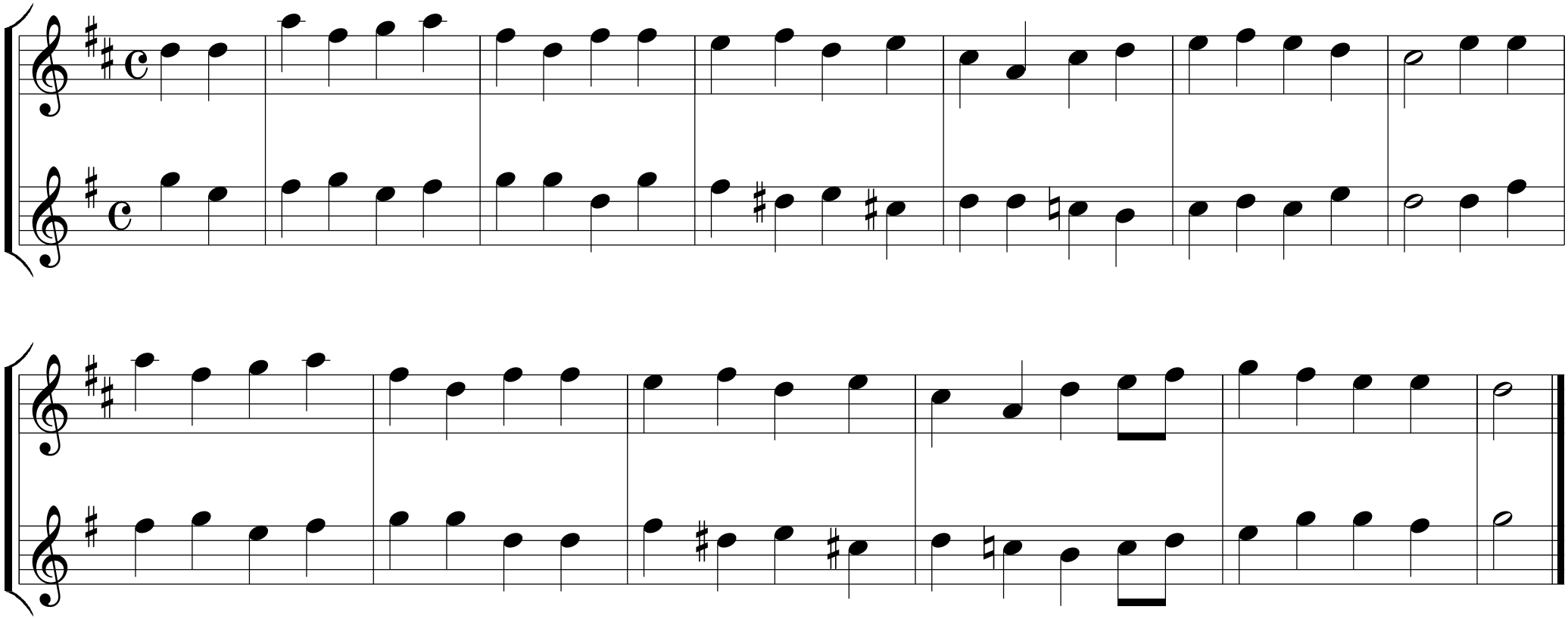
F