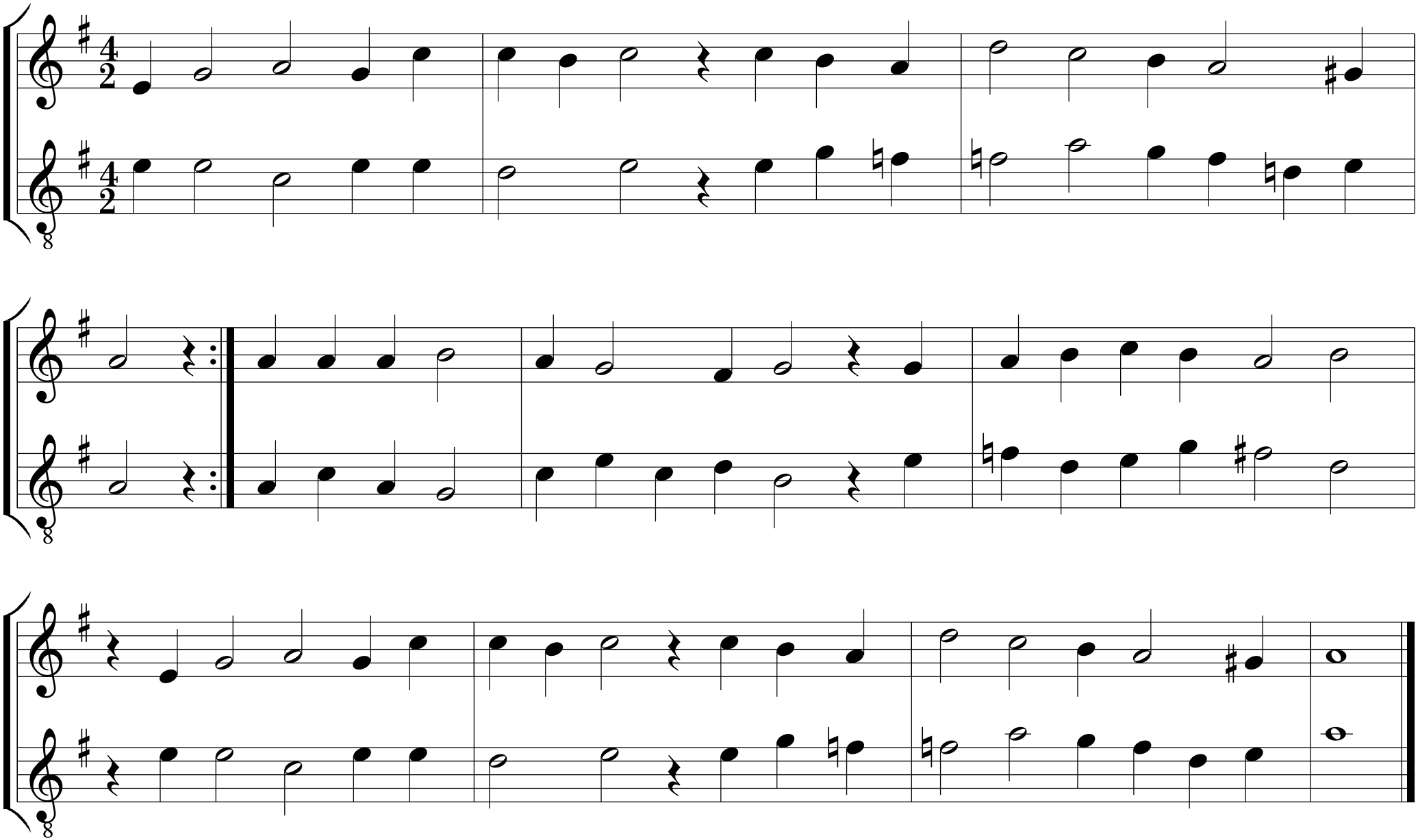Was mein Gott will, gescheh allzeit