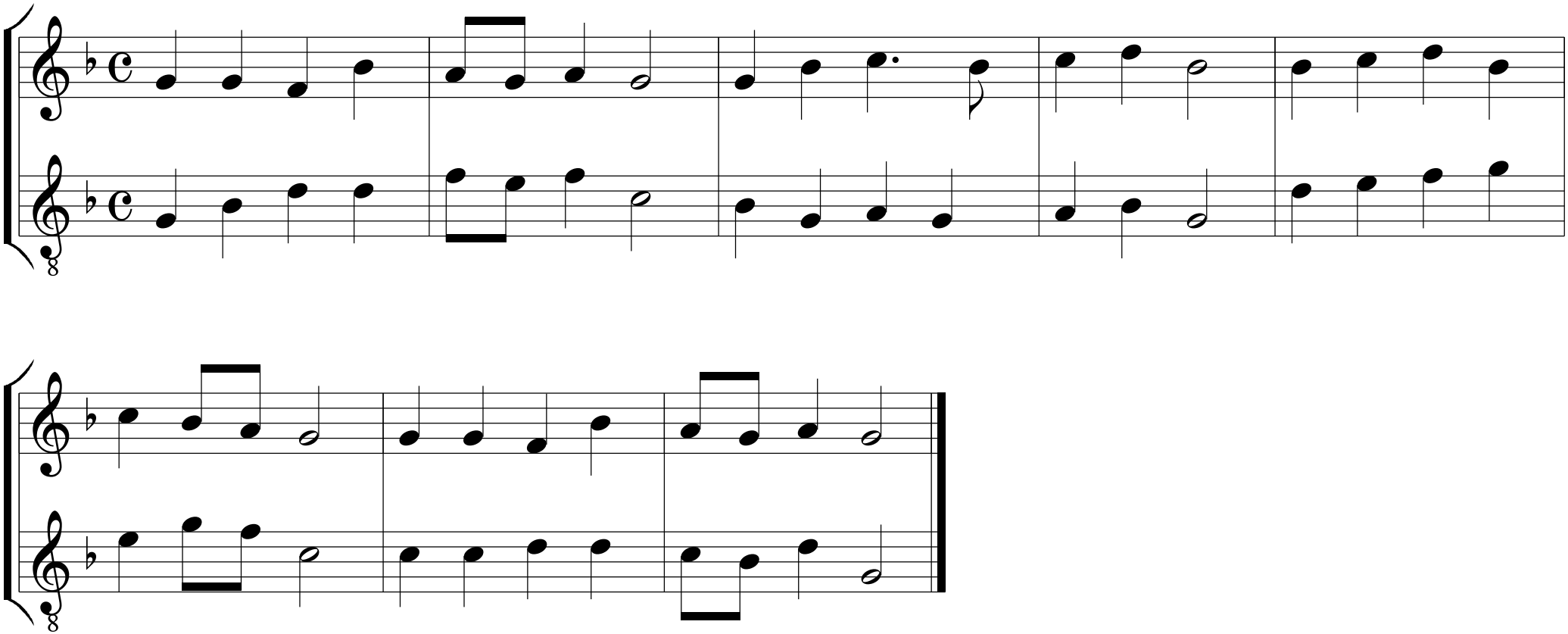# Nun komm der Heiden Heiland