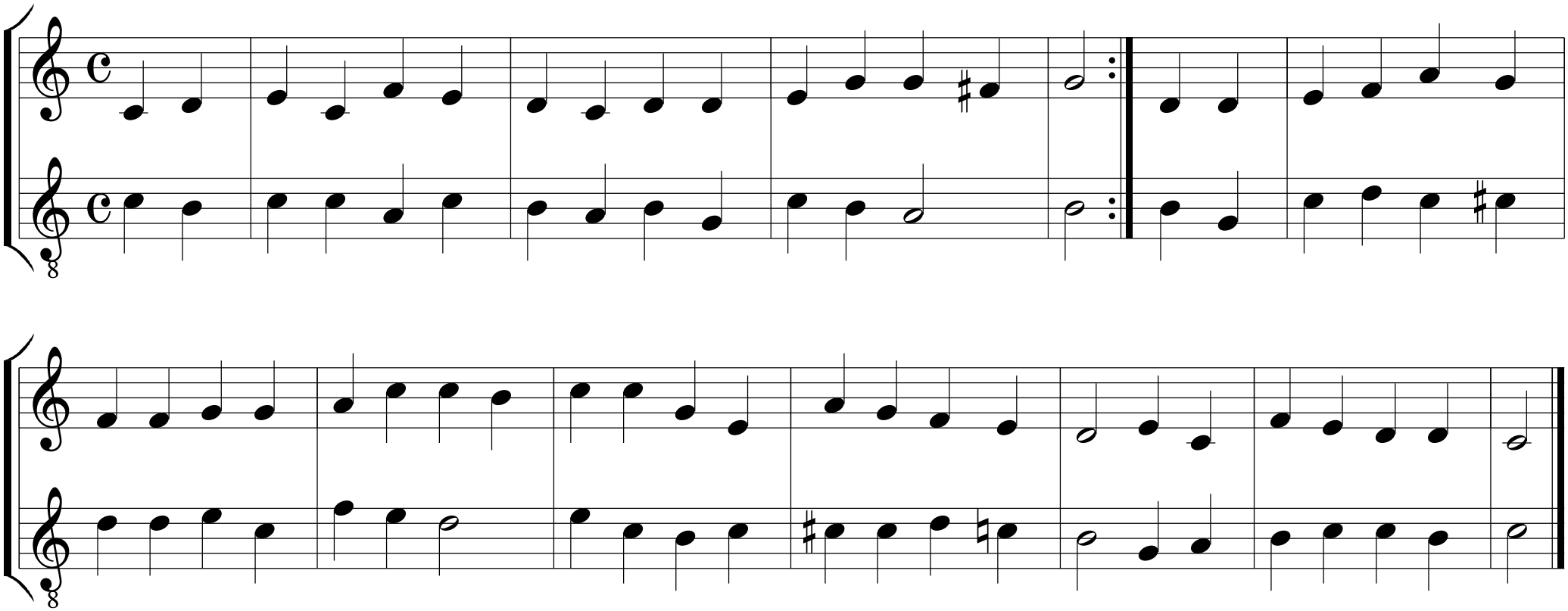Jesu, meines Lebens Leben