Der Tag/ The day thou gavest
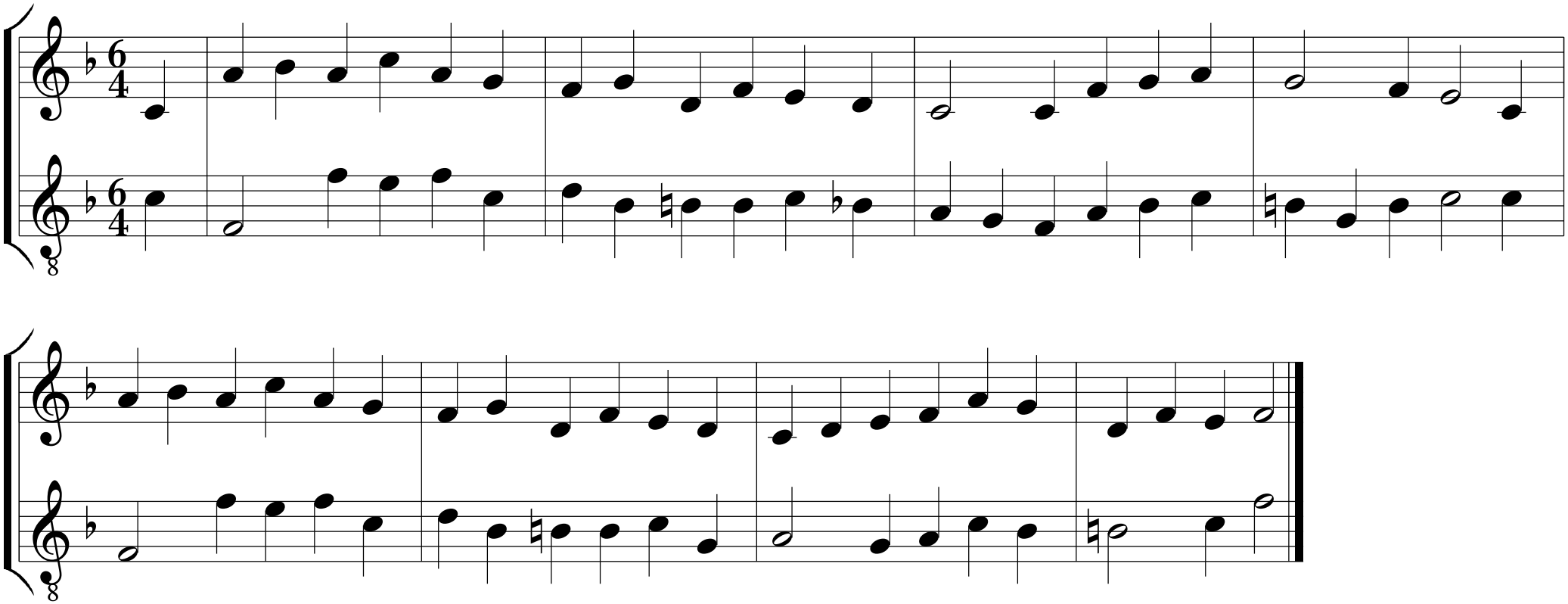
Melodie: Clement Cotterill Scholefield 1874