Wohl denen, die da wandeln
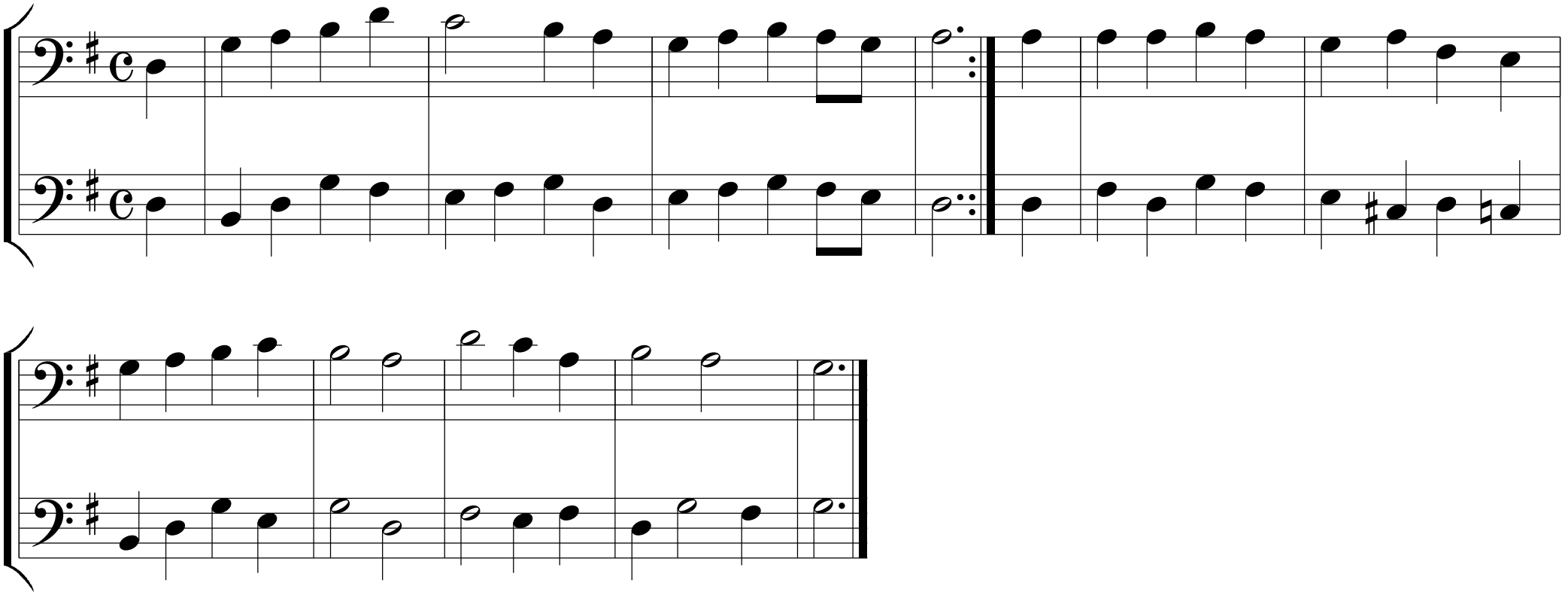
Melodie: Heinrich Schütz