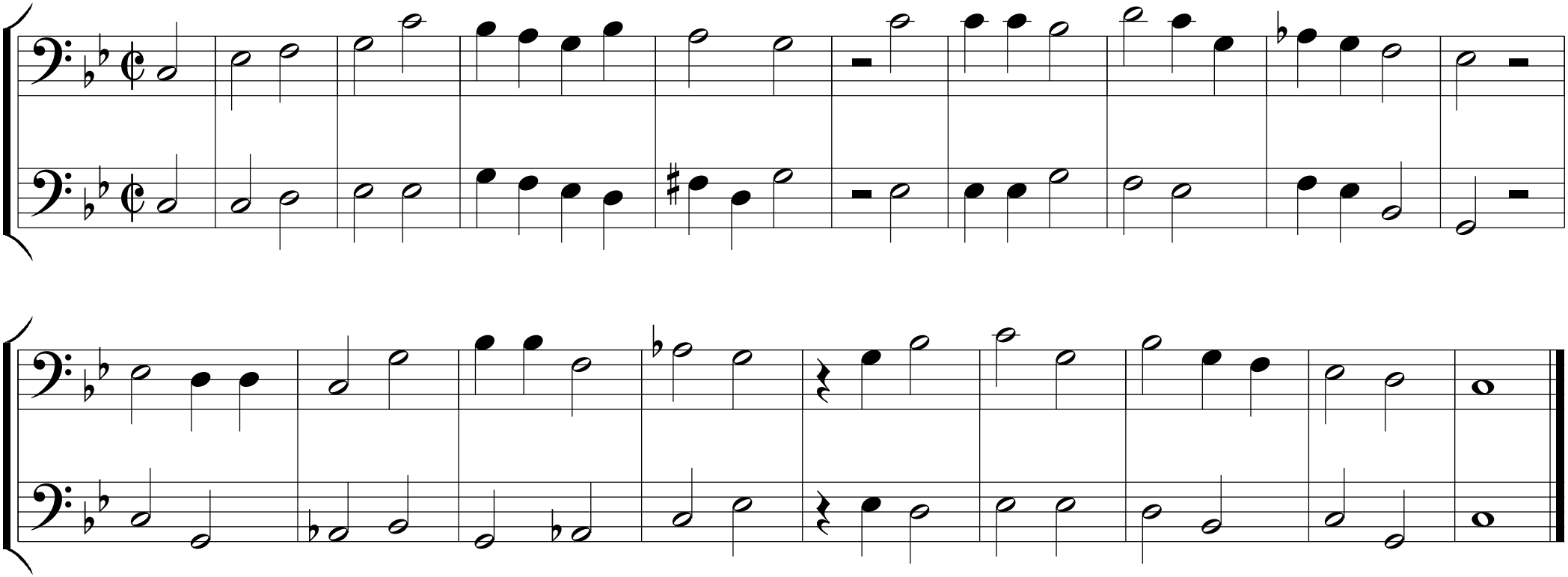Wie herrlich gibst du Herr, dich zu erkennen