Vom Himmel hoch, o Engel, kommt
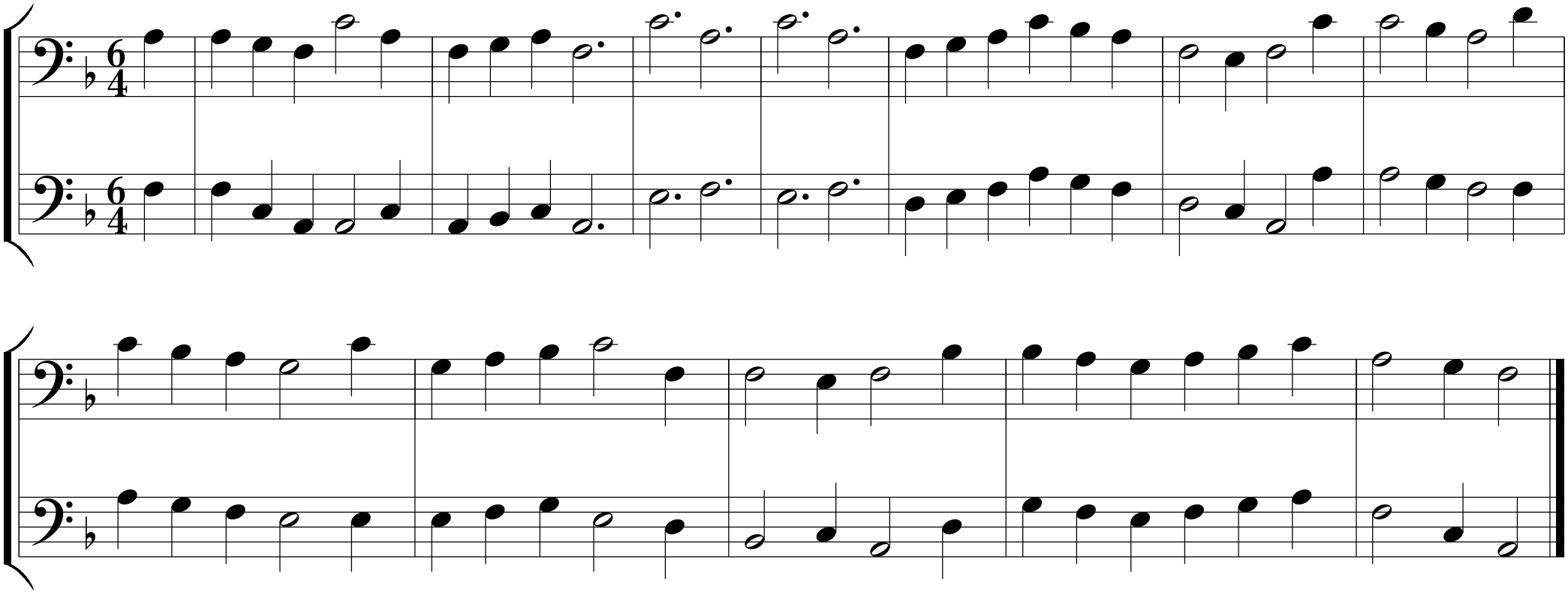
Melodie: Paderborn 1616