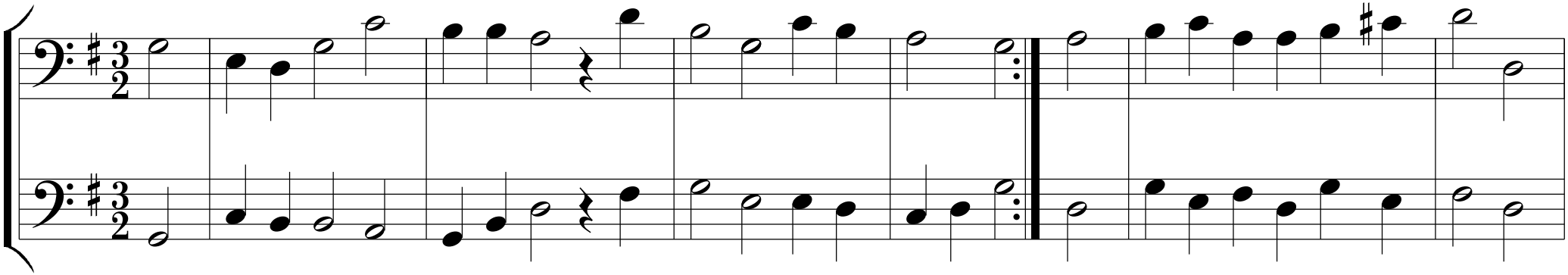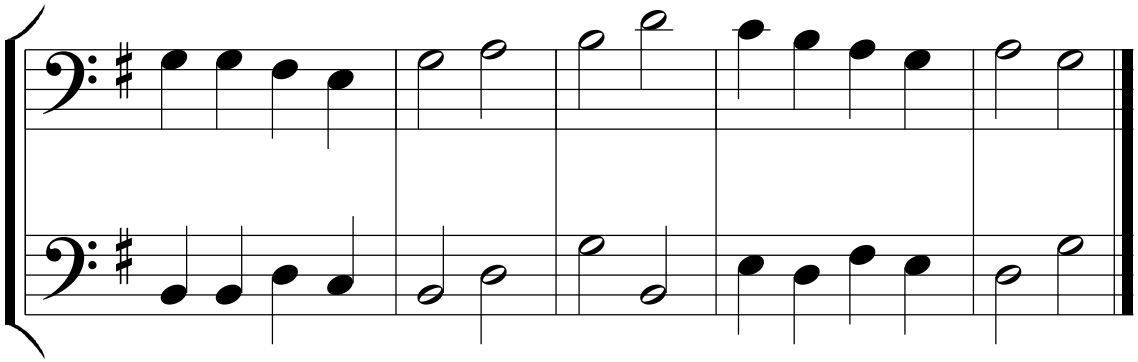Sei Lob und Ehr dem höchsten Gut