O Traurigkeit
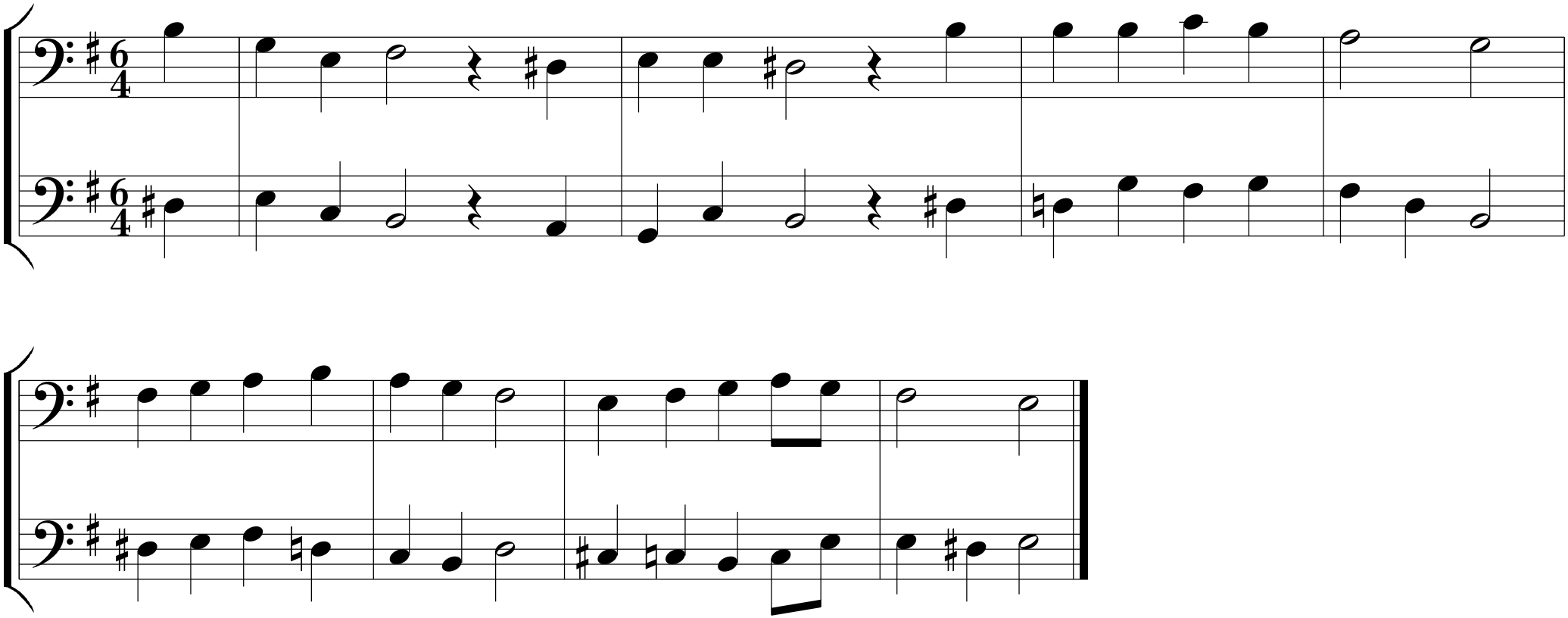
Melodie: Mainz 1628