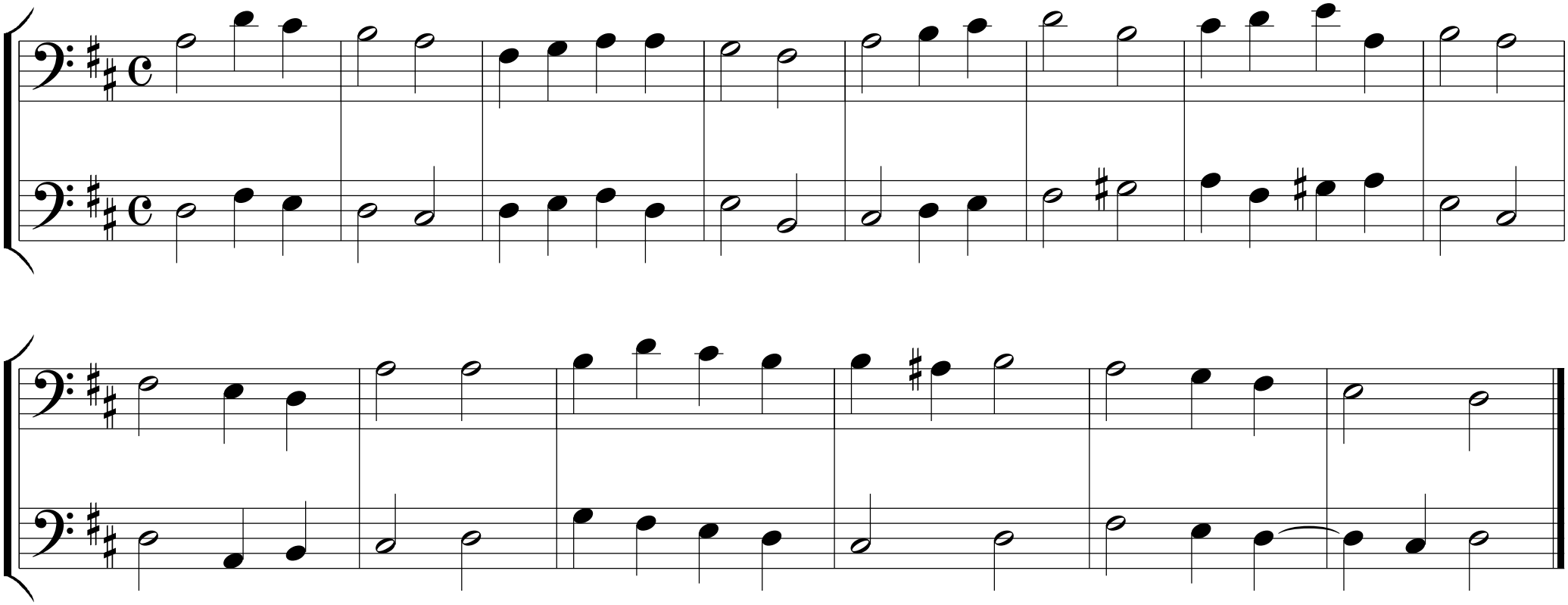Lobet den Herren all, die ihn ehren