

# Dominus Regnavit

Tomas Milans

Basso

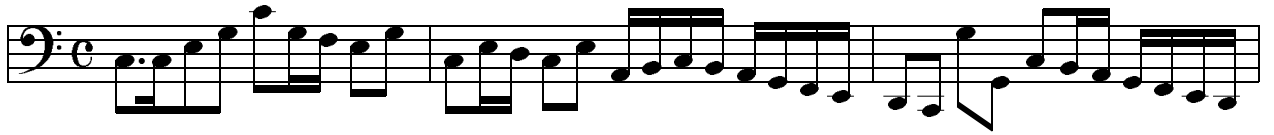

4

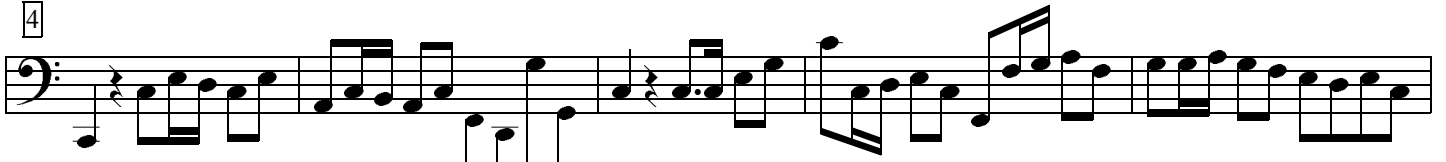

9

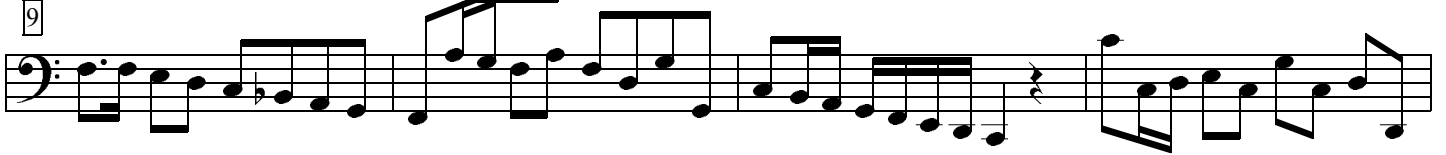

13

17

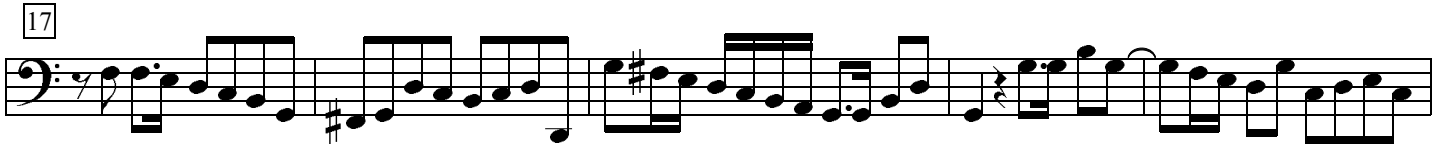

22

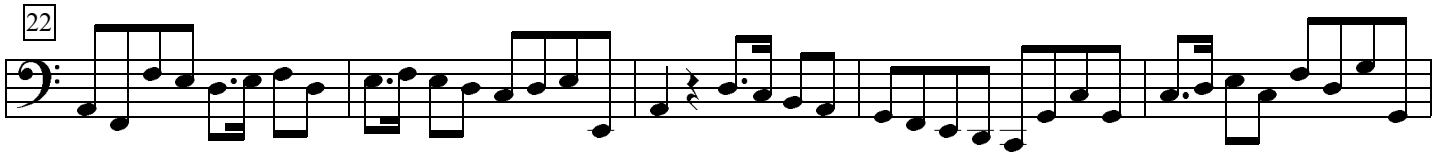

27

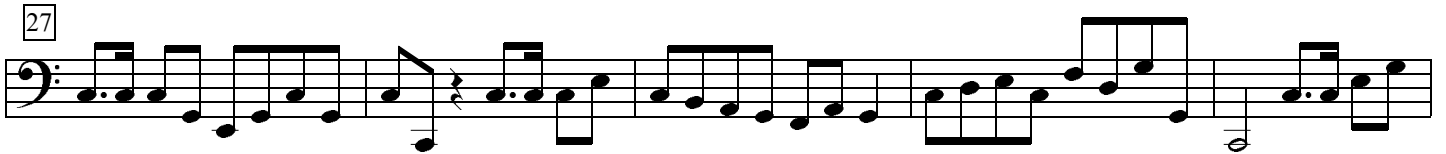

32

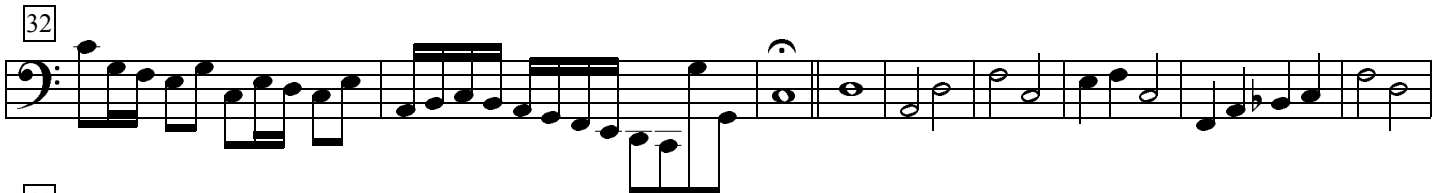

41

48

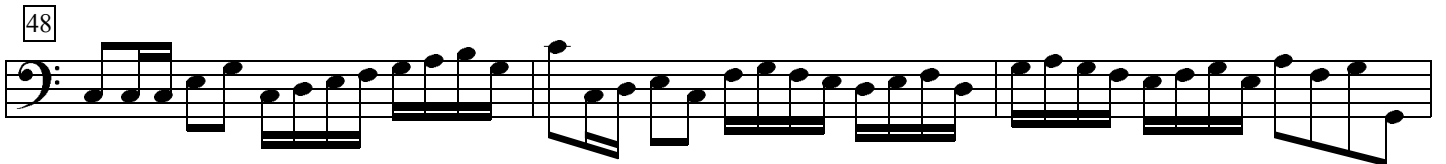

51

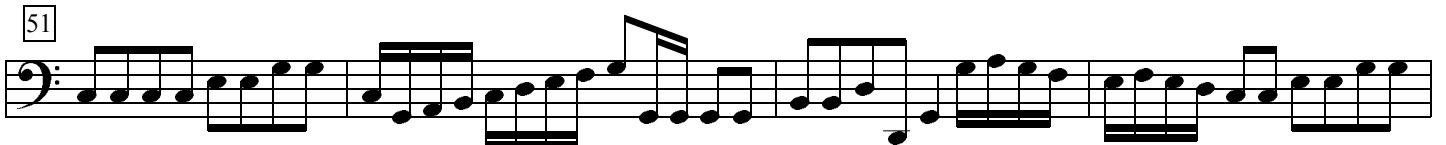

55

58

62

65

69

72

76

79

84
