Voluntary

Henry Heron
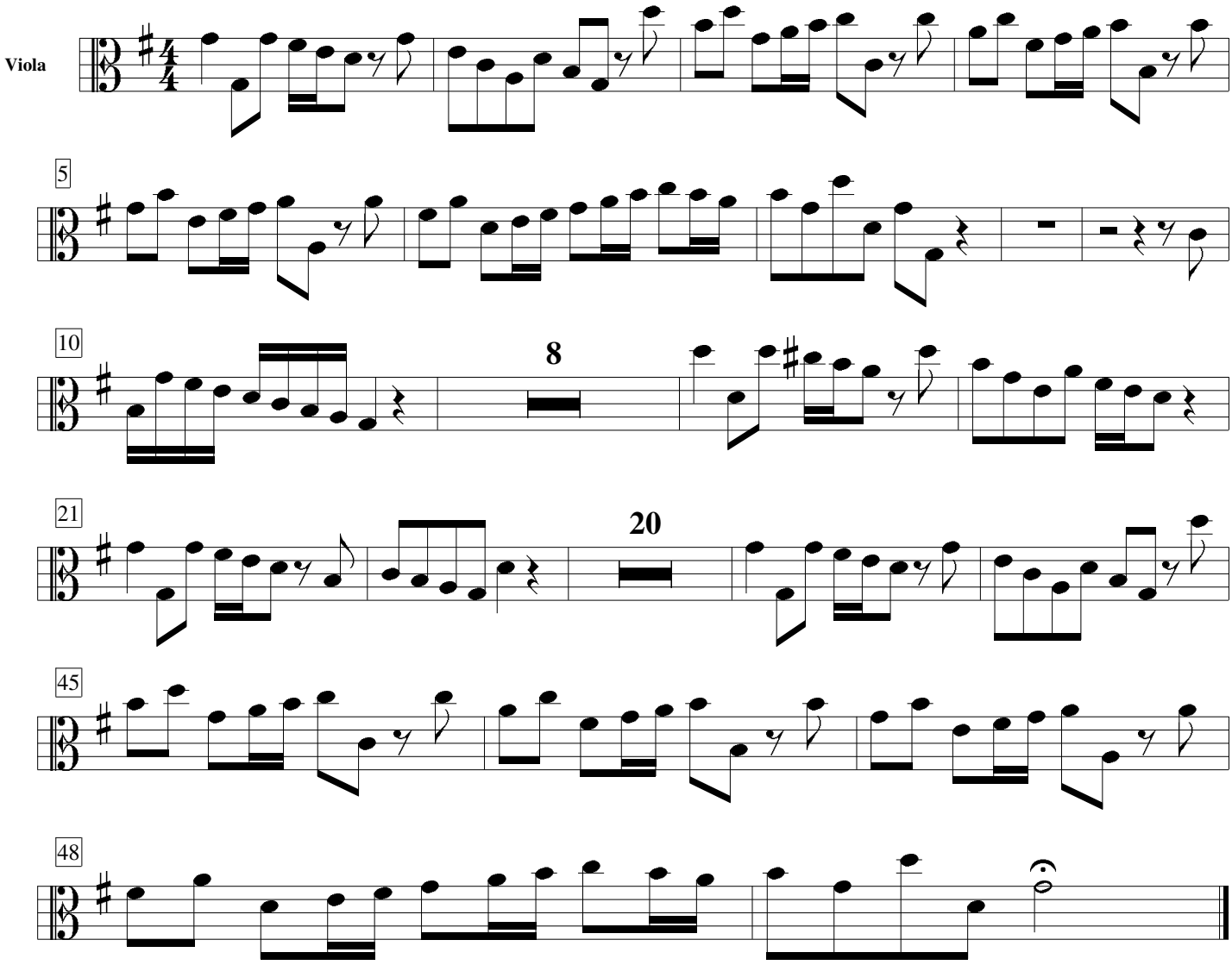
Archiv der kreuznacher-diakonie-kantorei