Kling, Glöckchen

Melodie: vor 1873
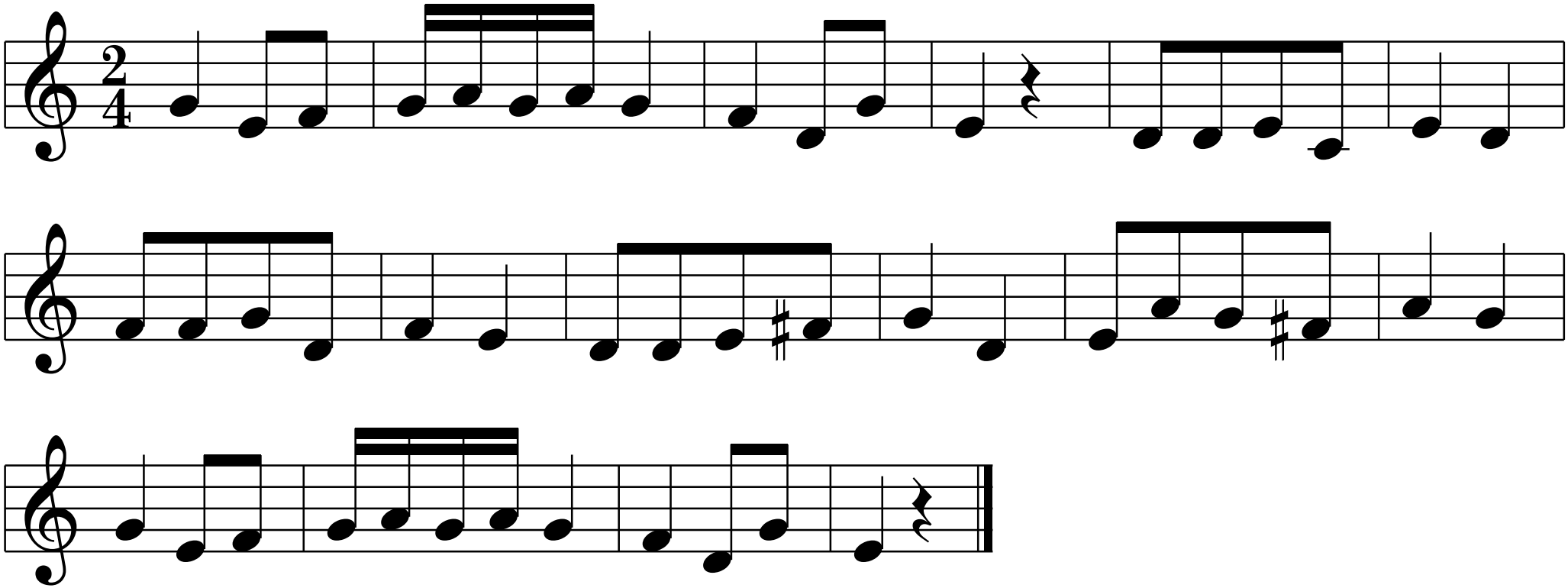
C