Allein Gott in der Höh sei Ehr
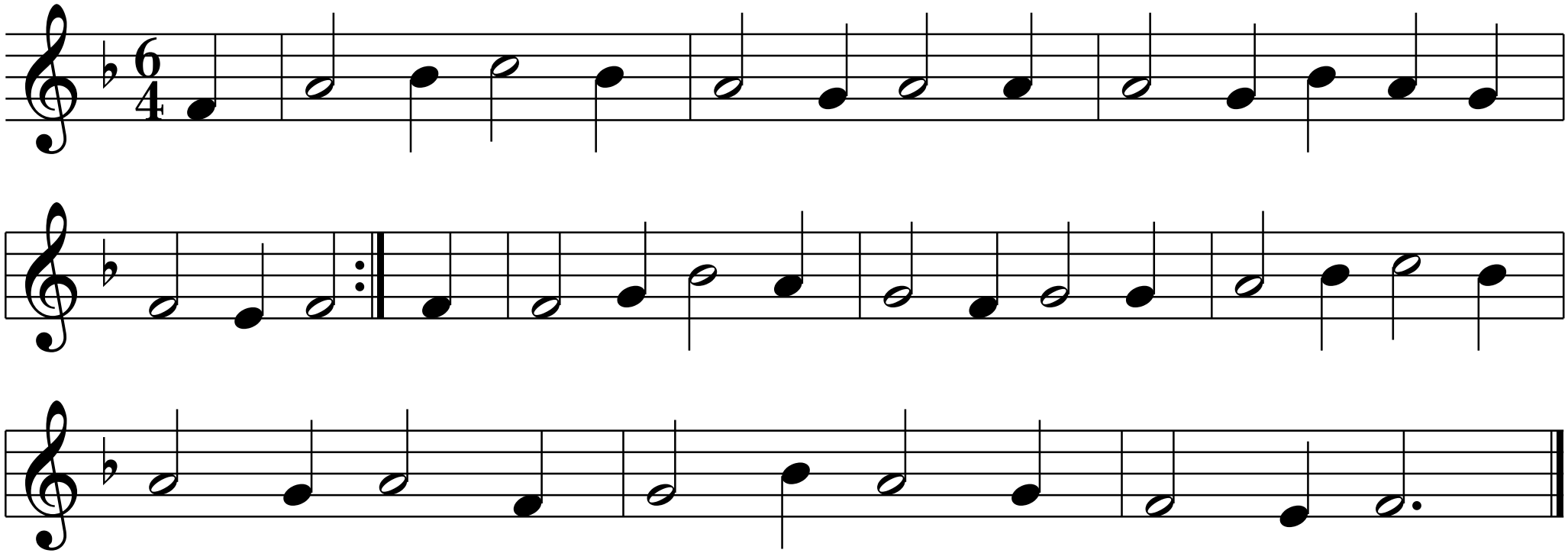
Bordun F/C