Tut mir auf die schöne Pforte
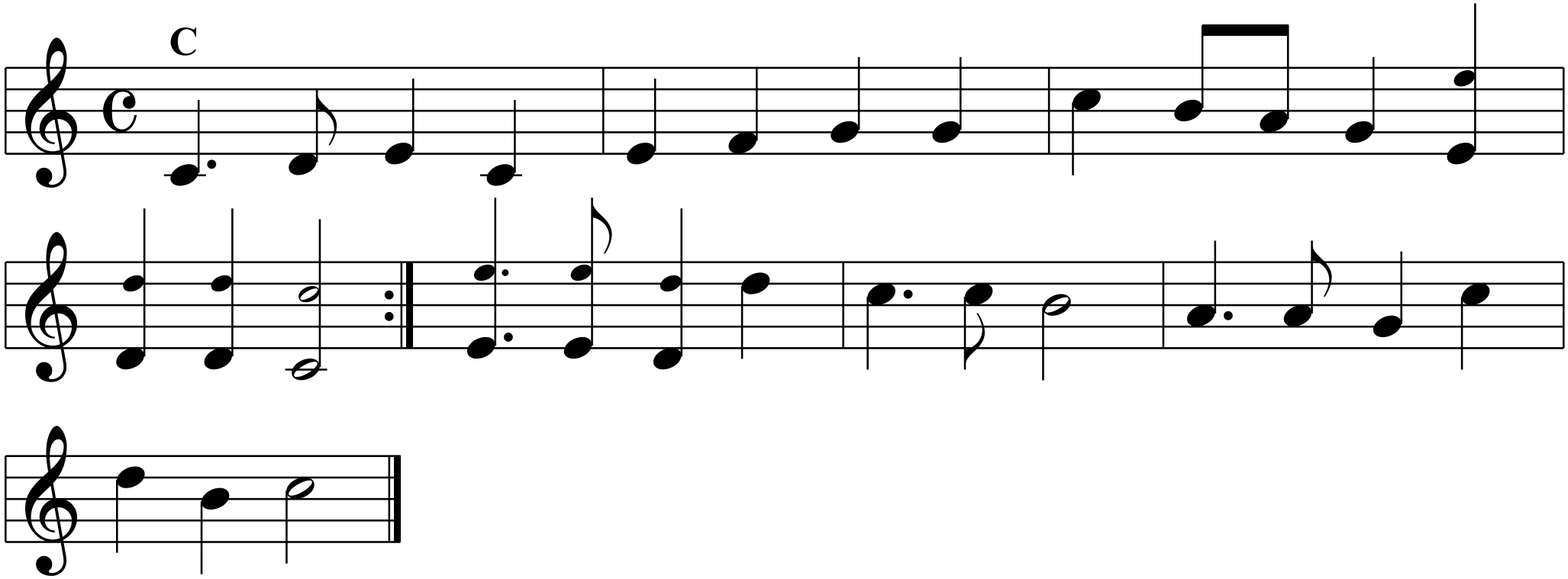
Joachim Neander