

Te Deum

Henry Purcell

Bassi

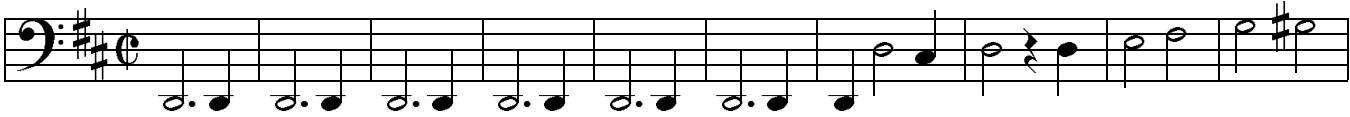

11

A

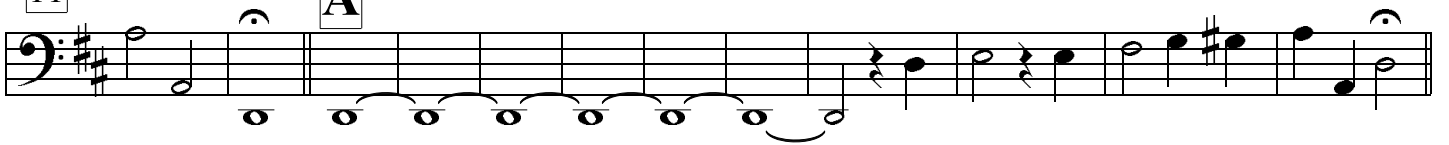

23

B

32

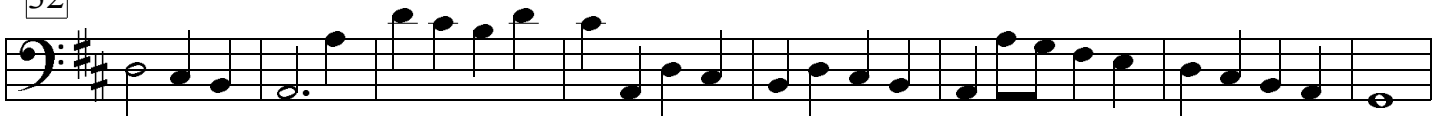

40

C

D

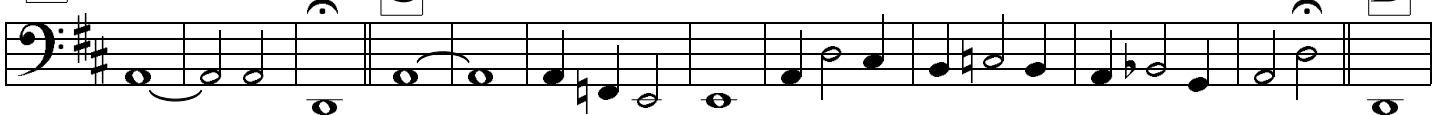

52

E

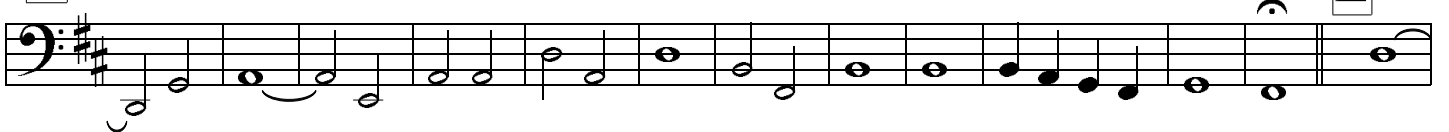

65

F

73

80

87

94

H

102

I

116

126

136

K

145

154

L

164

174

M

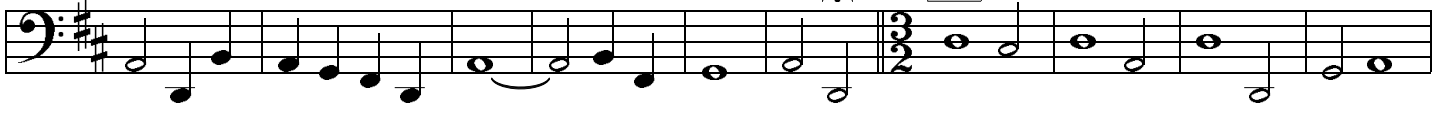

184

N

194

O

204

P

218

218

231

Q

231

238

R

238

247

247

261

S

261

272

272

284

284

296

T

296

309

309

318

318
