Te Deum

Prelude

M. A. Charpentier
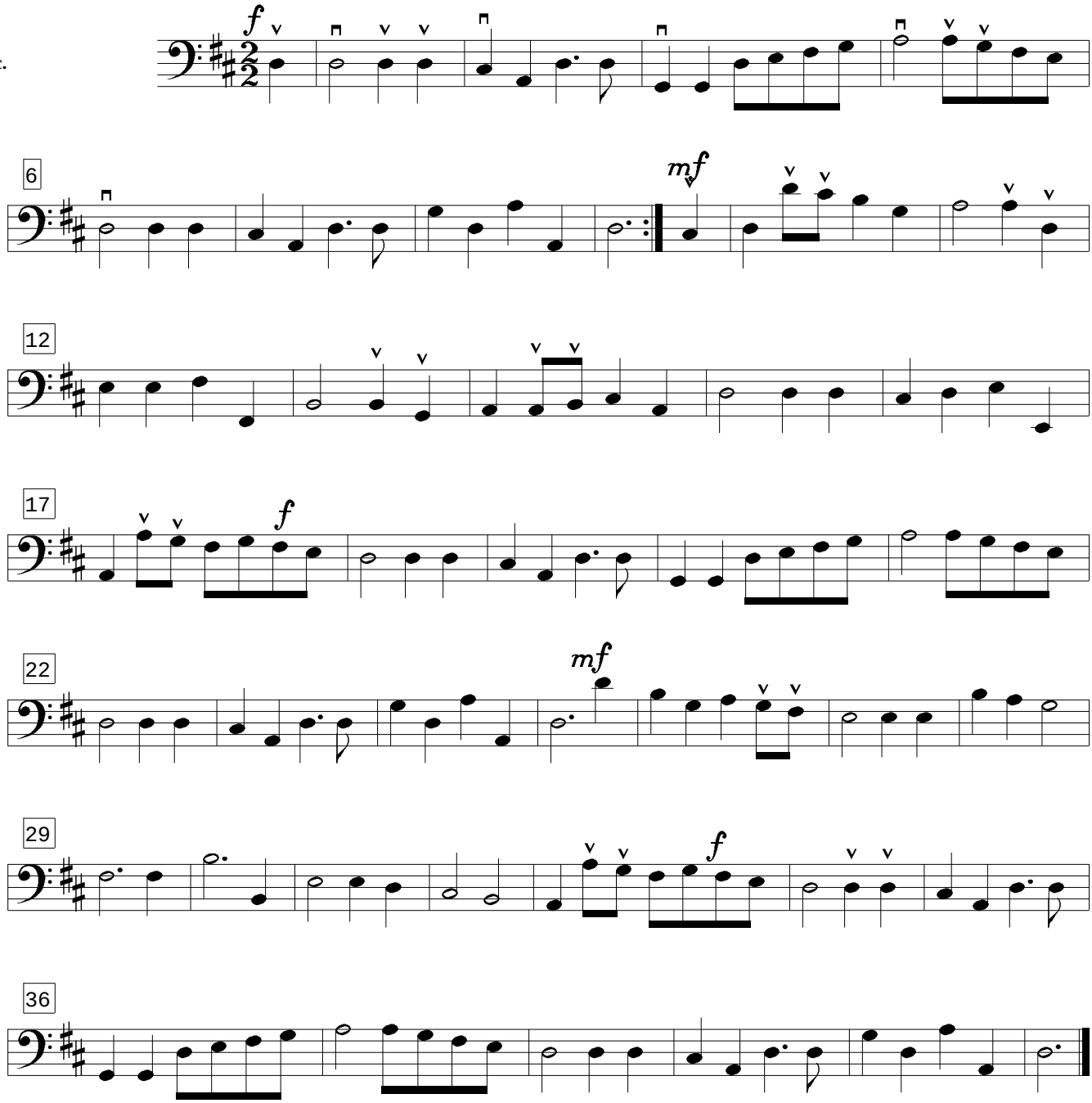
B.c.