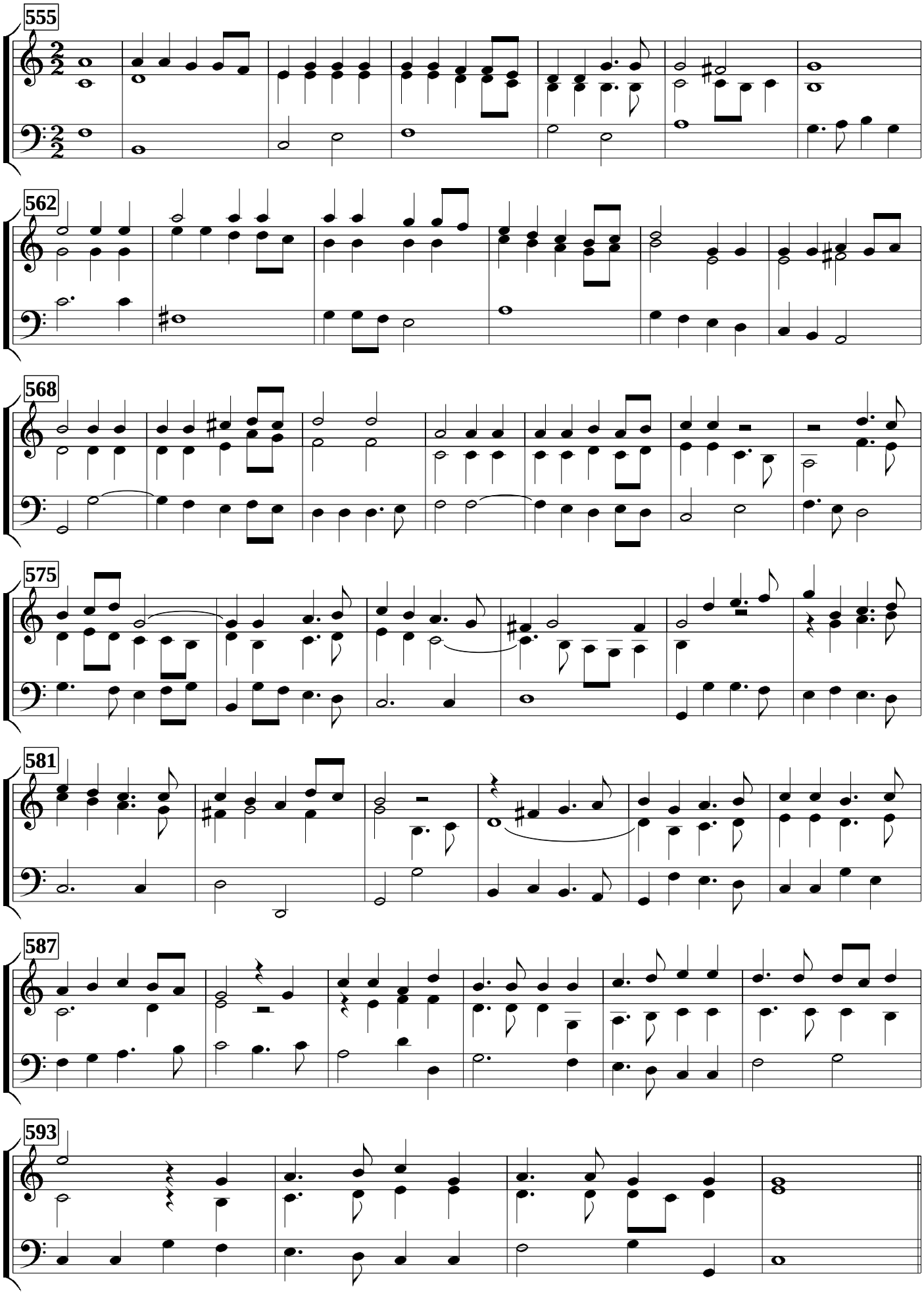Nr. 10 "Fiat mihi"