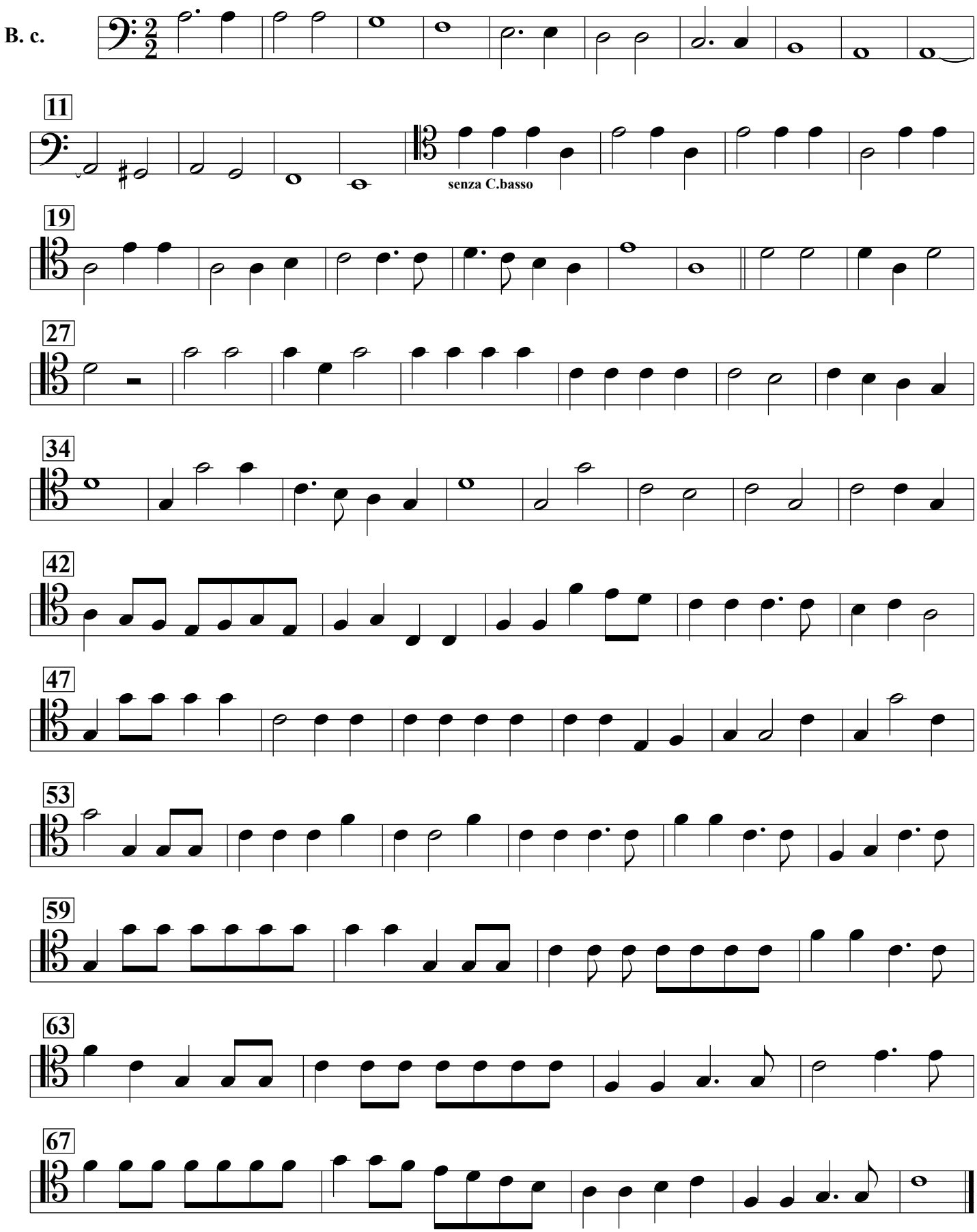Nr. 3 Te aeternum Patrem