Nr. 8 "Aeterna fac"

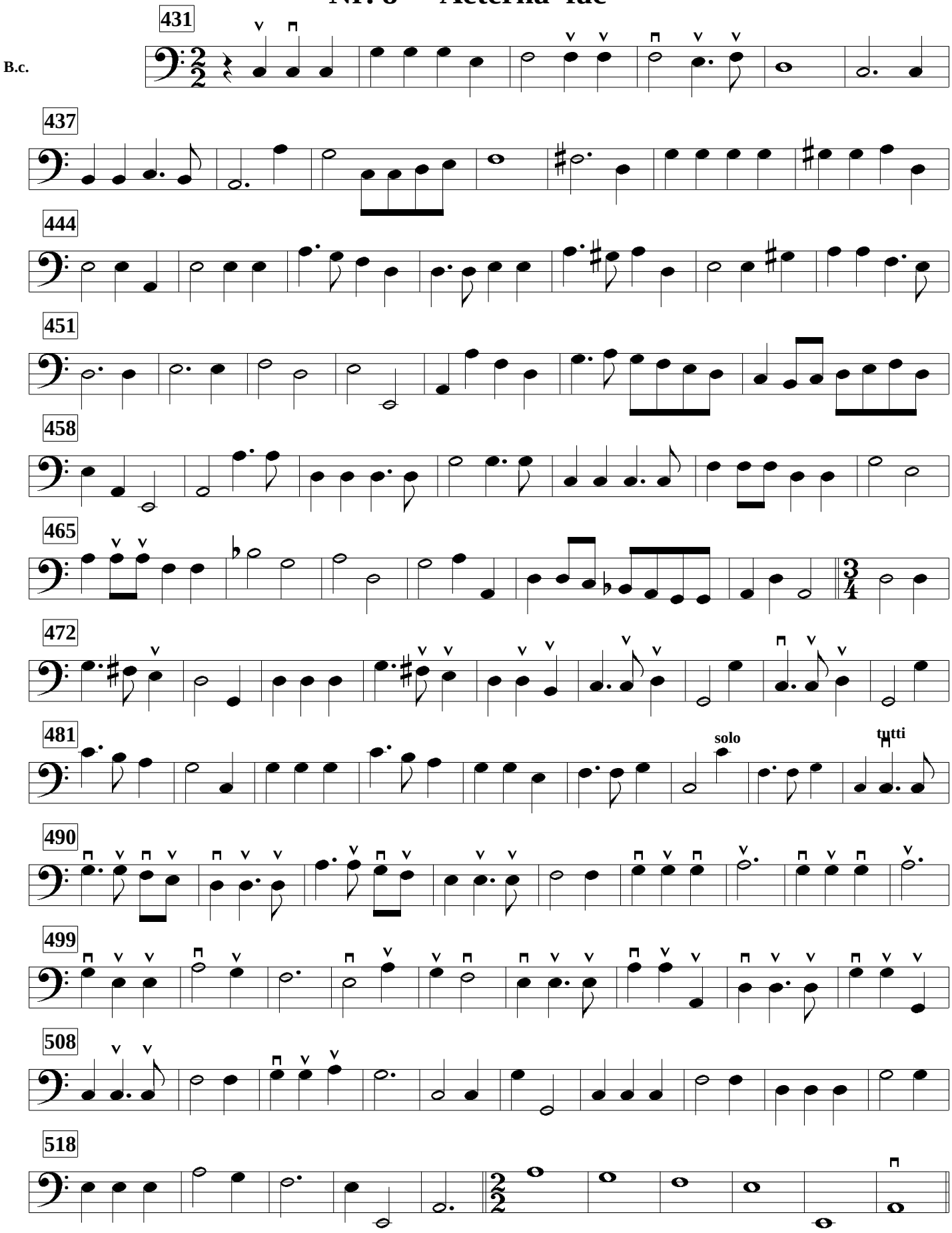

Suivez apres un grand silence