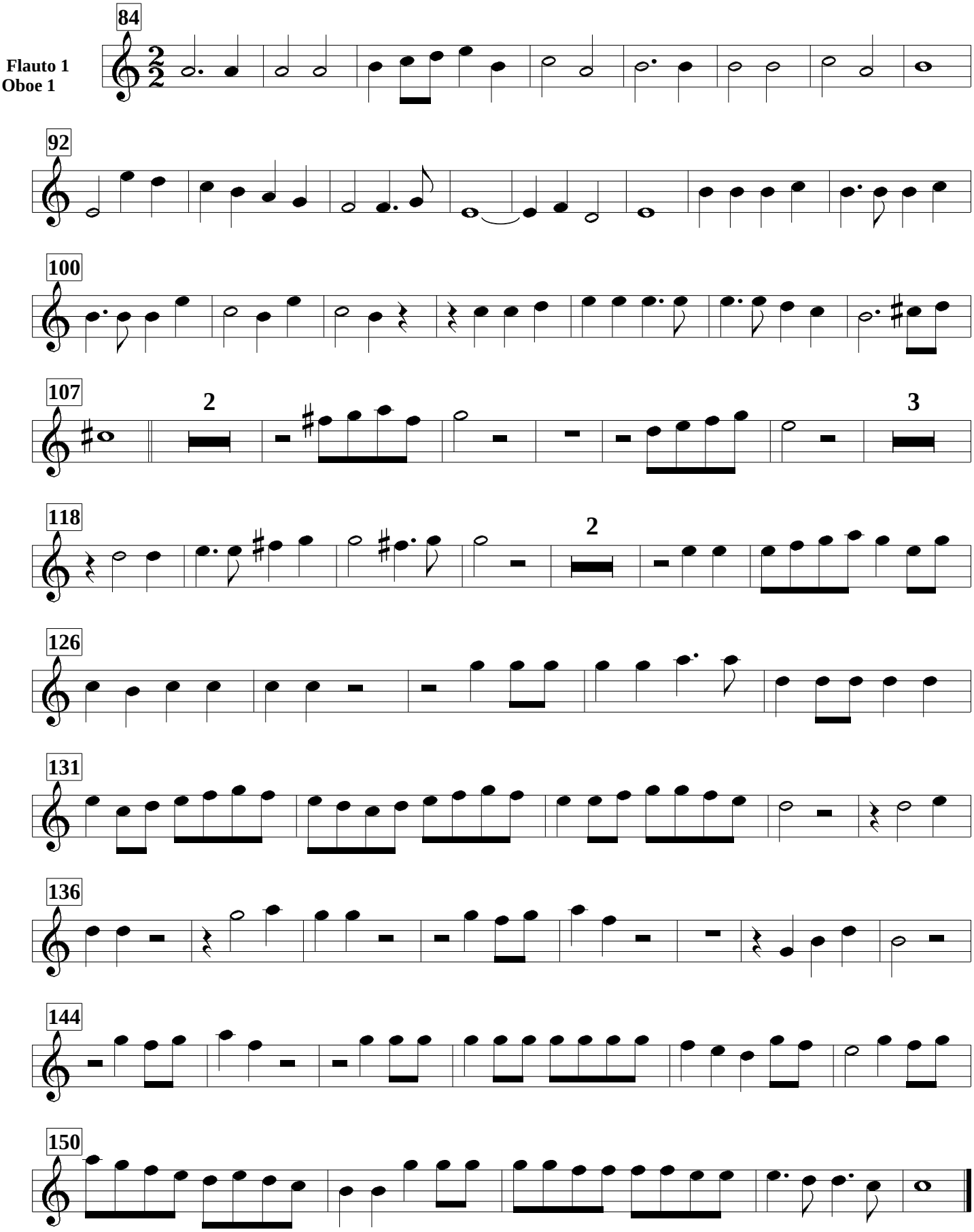Nr. 3 "Te aeternum Patrem"