Psalm 67

Andante

Louis Lewandowski
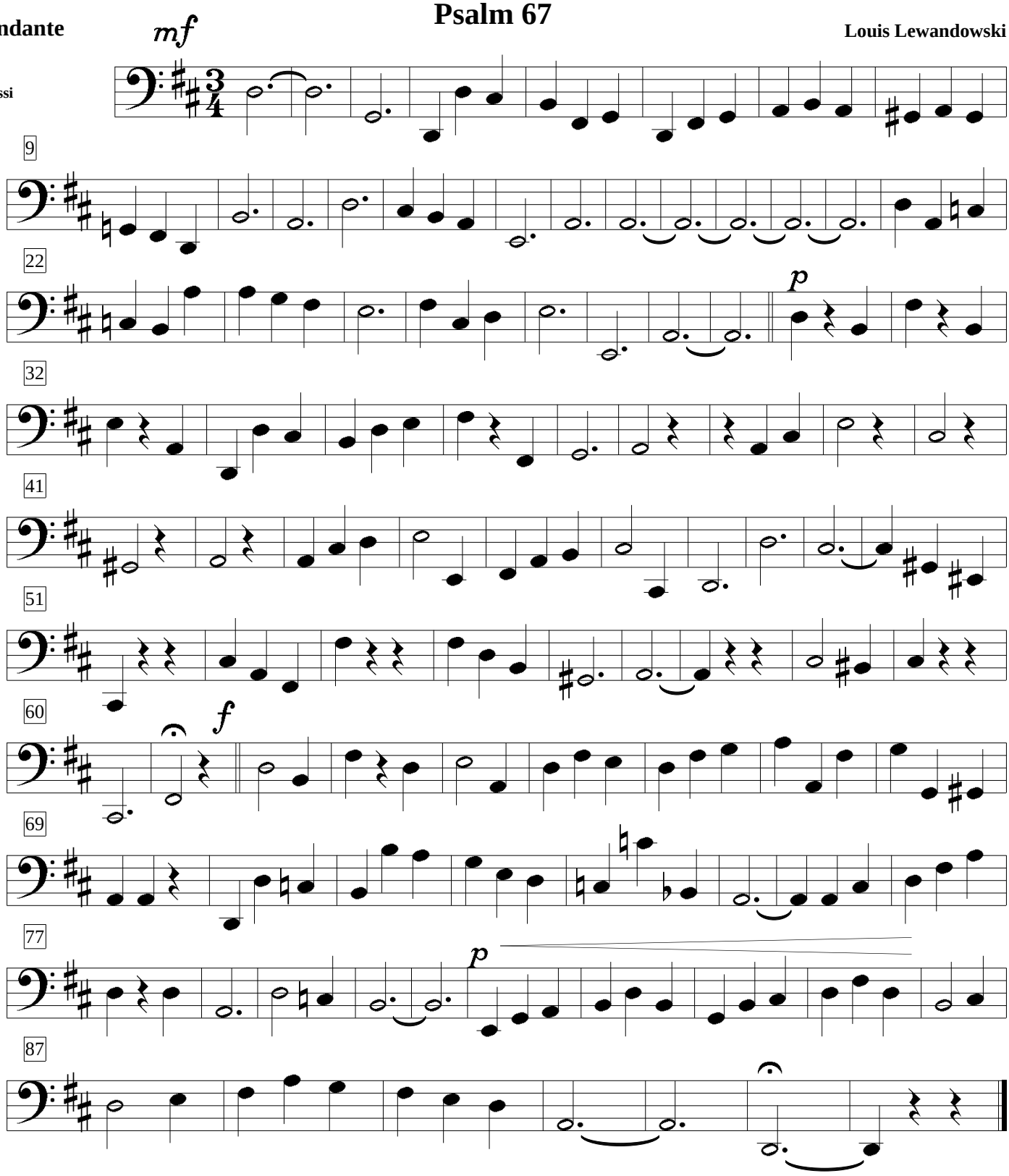
Bassi