

Missa brevis

Georg Philipp Telemann

1. Kyrie

Violino 2

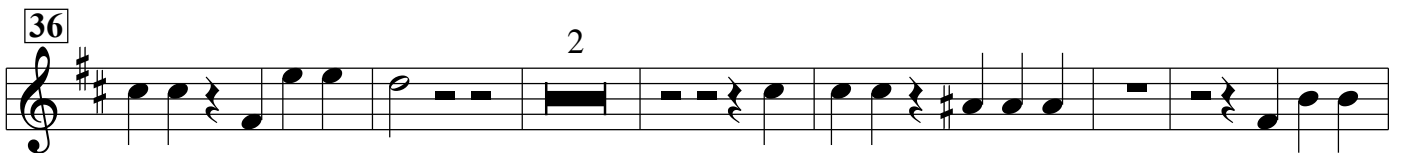
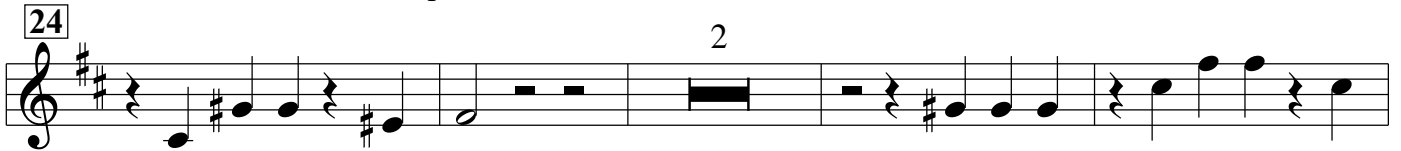

Kyrie ut supra

Gloria

2. Et in terra pax

Violino 2

3

6

10

13

16

20

p

f

p

f

3. Laudamus te: tacet

4. Gratias agimus

Violino 1/2

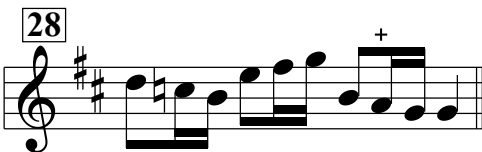
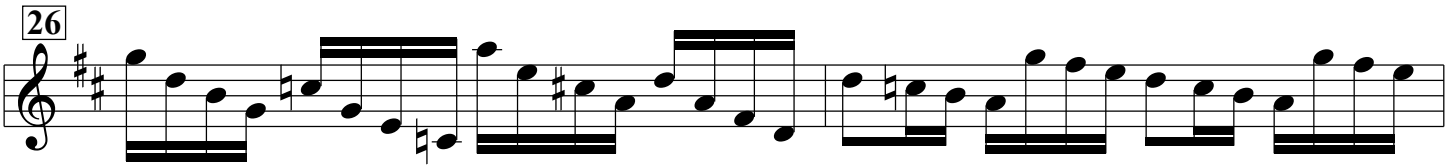
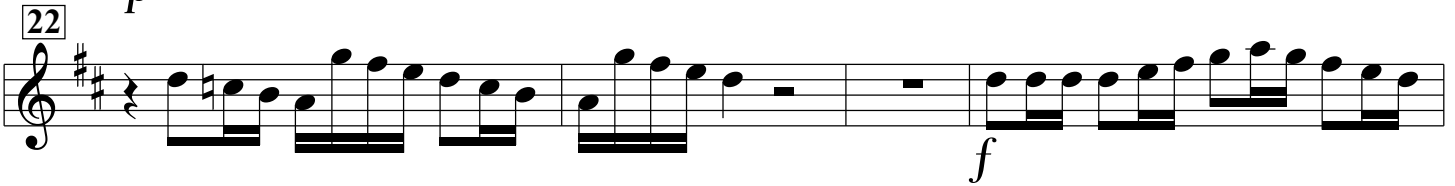
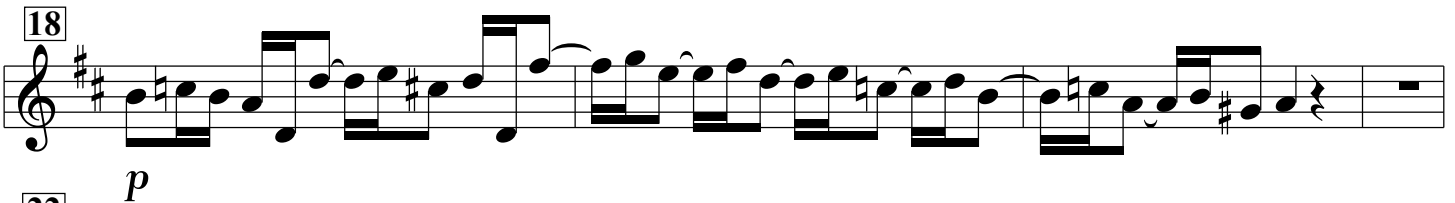
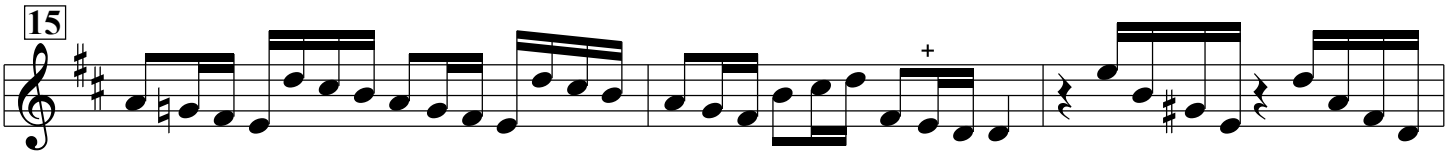
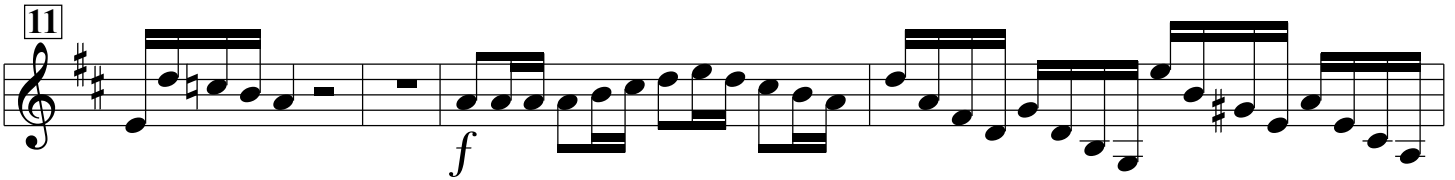
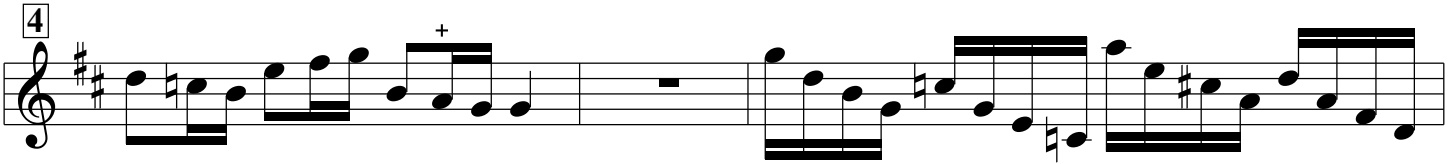
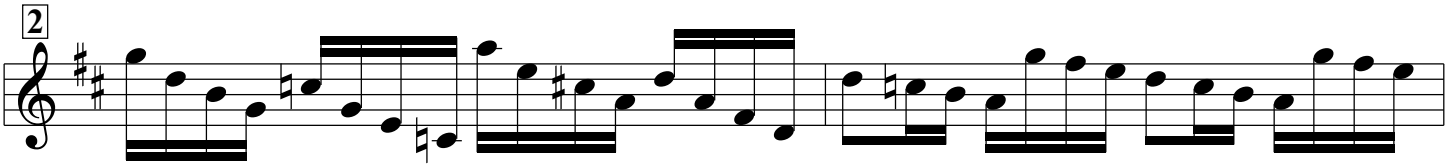

5. Domine Deus

Violino 1/2

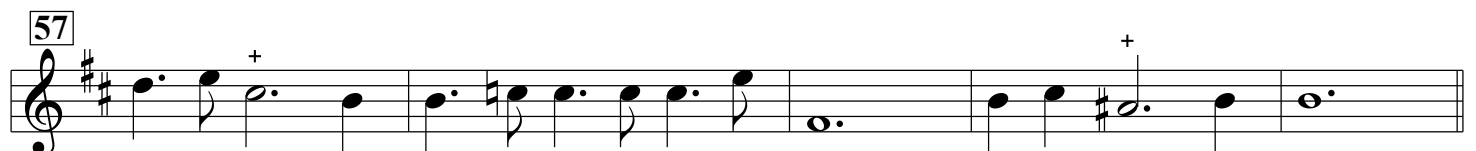
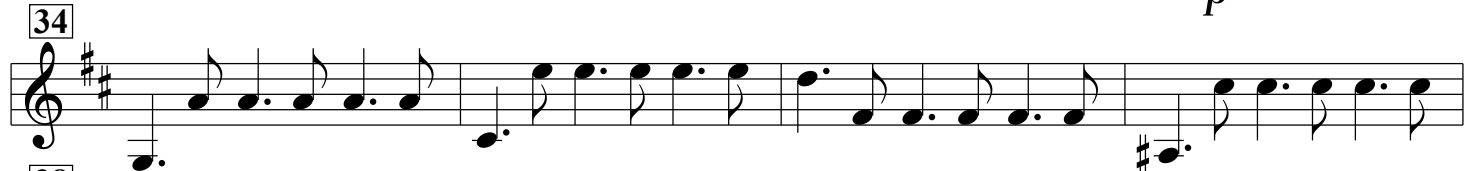
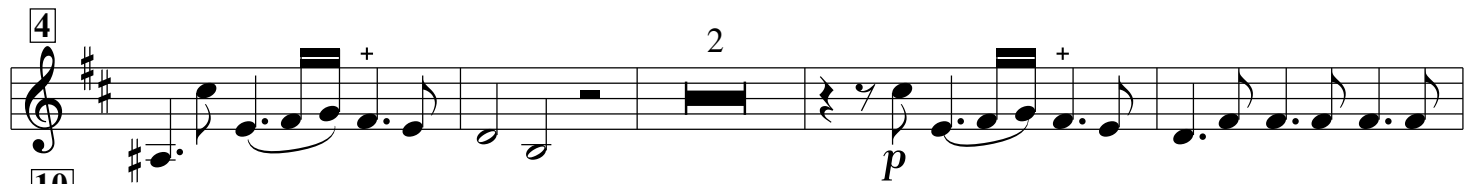

6. Quoniam: tacet

7. Cum sancto Spiritu

Adagio

Violino 2

3

7

12

16

19

21 Un poco allegro, ma non presto 4

26

29

31

34

38

42

46

49
