

Missa brevis

Georg Philipp Telemann

1. Kyrie

Violino 1

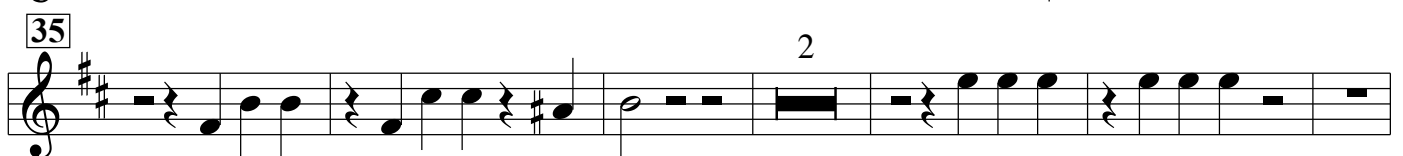
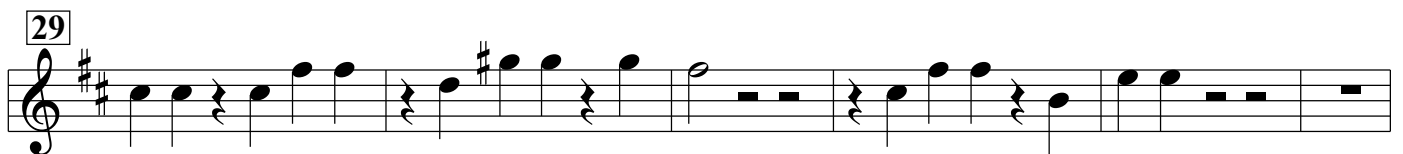
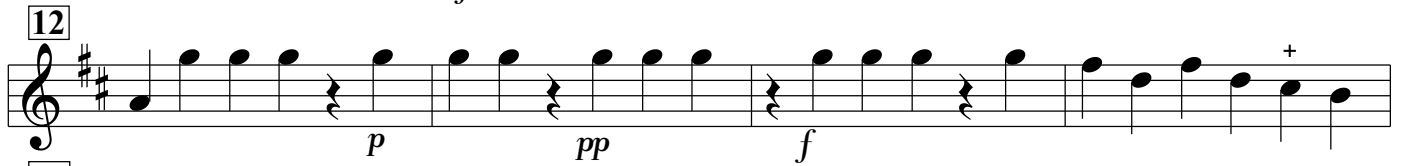
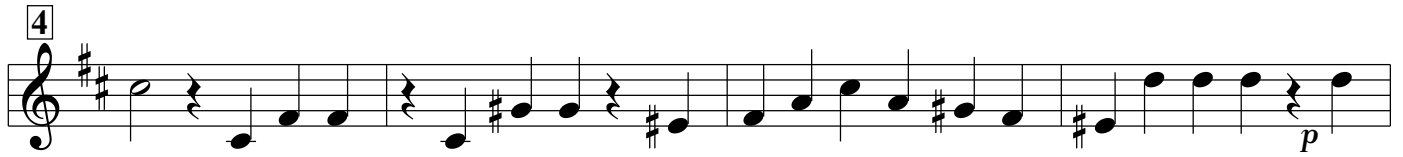
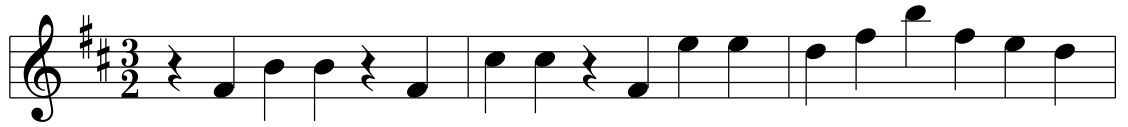

Kyrie ut supra

Gloria

2. Et in terra pax

Violino 1

3

6

10 *p* *f*

13 +

16 *p*

20 *f* +

3. Laudamus te: tacet

4. Gratias agimus

Violino 1/2

5. Domine Deus

Violino 1/2

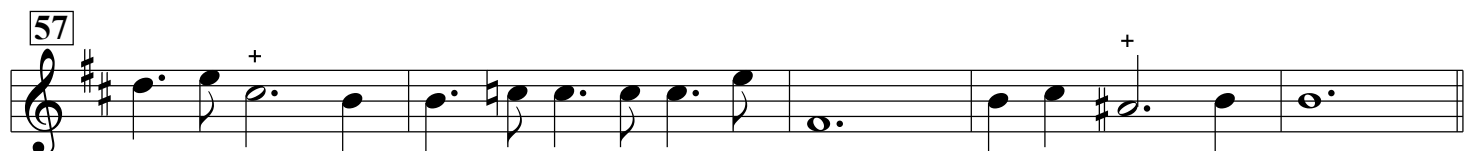
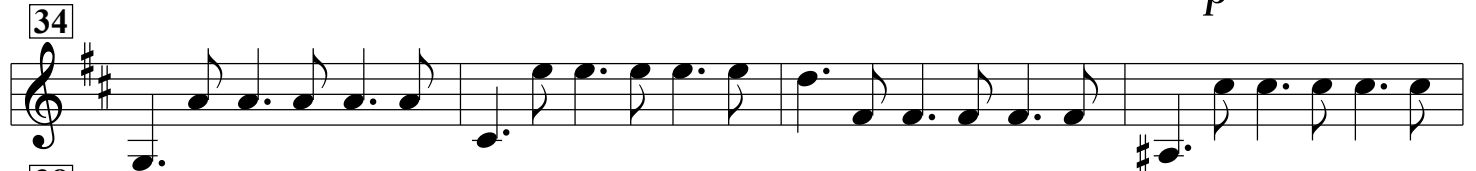
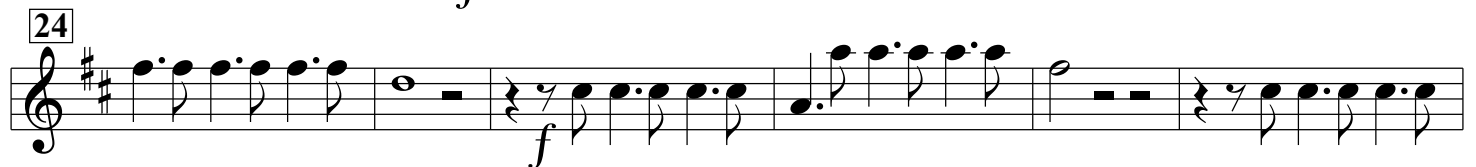
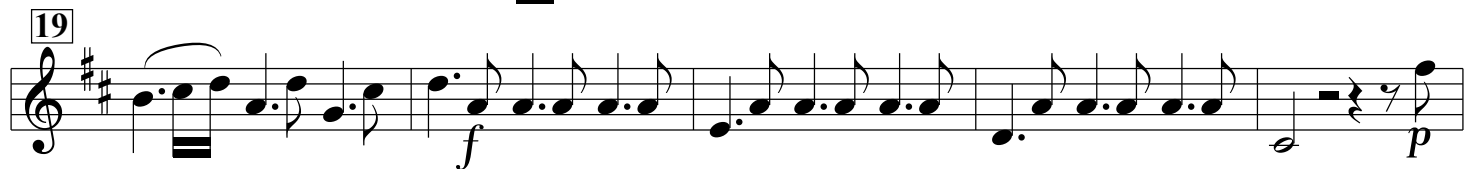
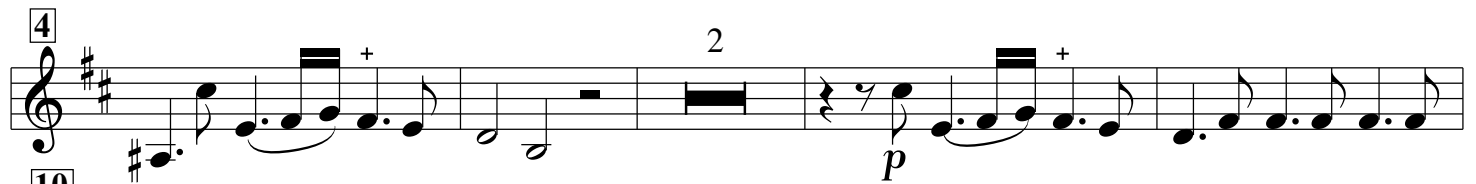

6. Quoniam: tacet

7. Cum sancto Spiritu

Adagio

Violino 1

31

34

38

40

43

46

49