5. Benedictus
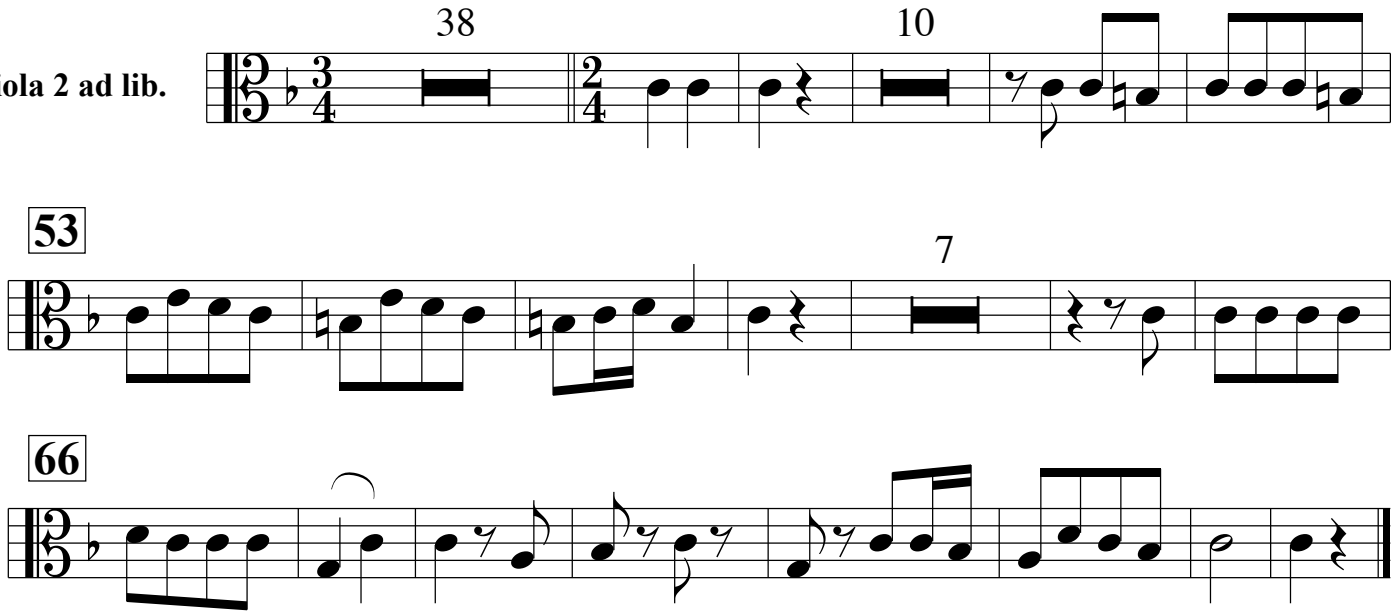
Viola 2 ad lib.